Piano Easy

Out of Oklahoma
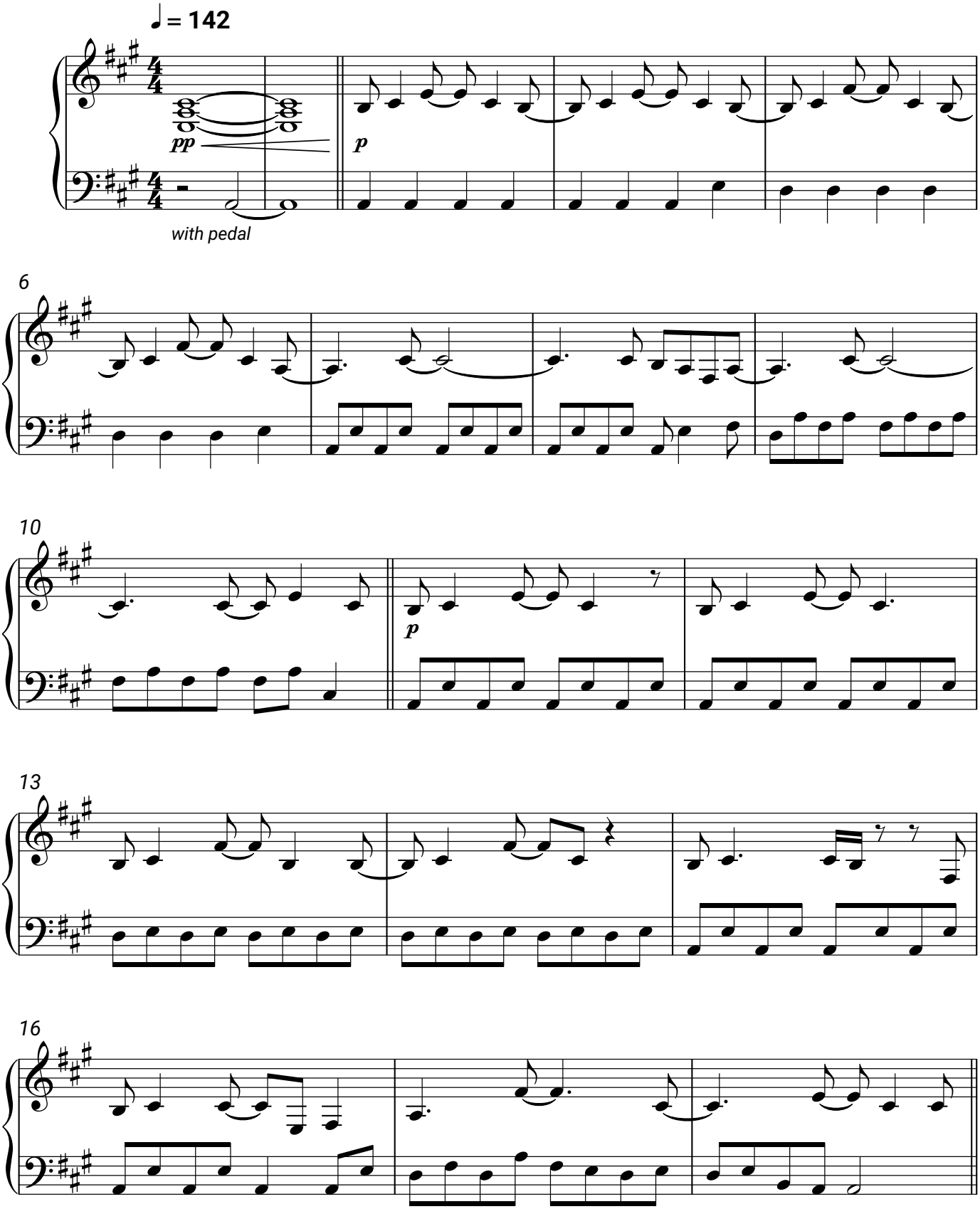
Lainey Wilson