1 Flute

Can't Help Falling In Love
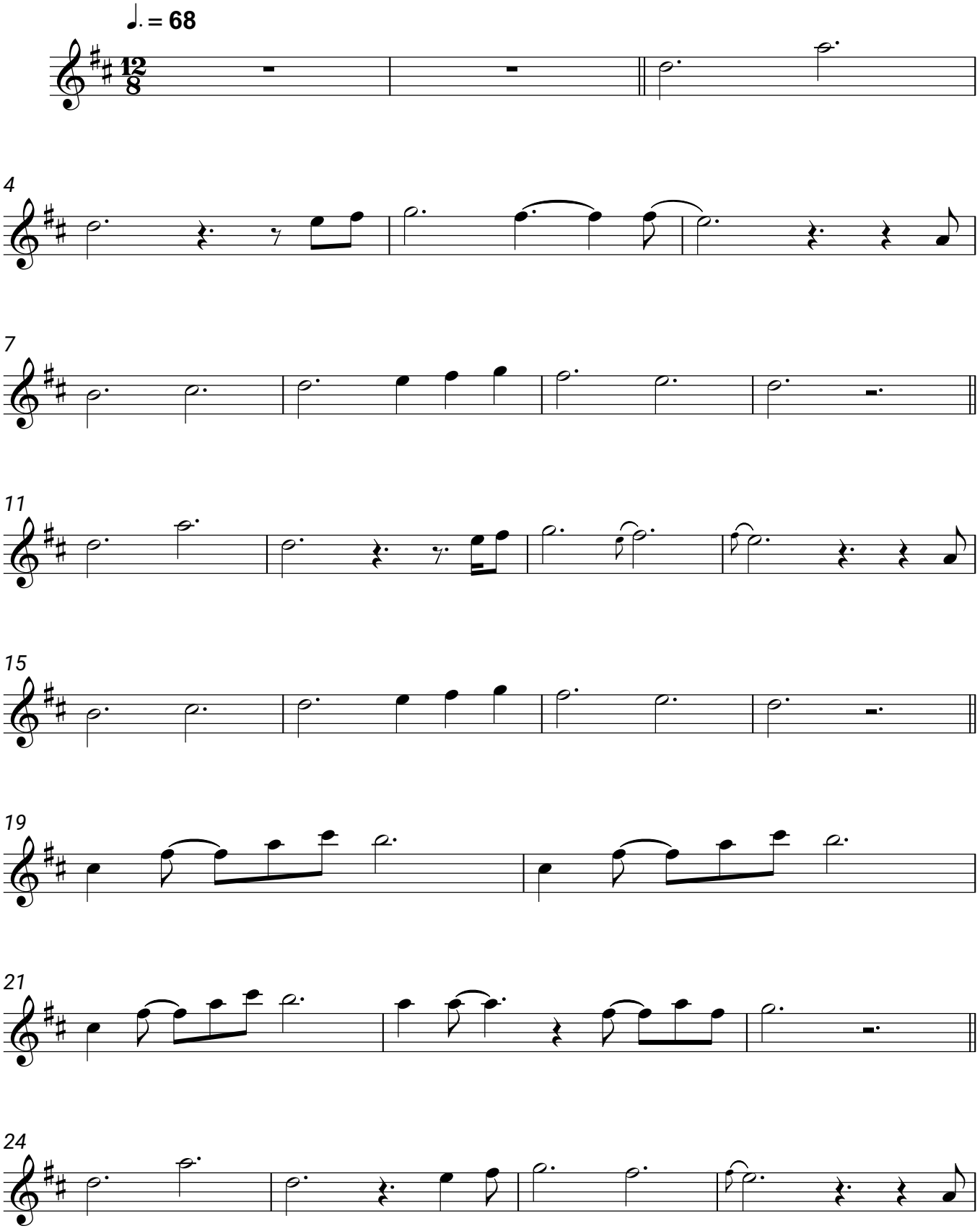
Elvis Presley