1 Flute

Iko Iko
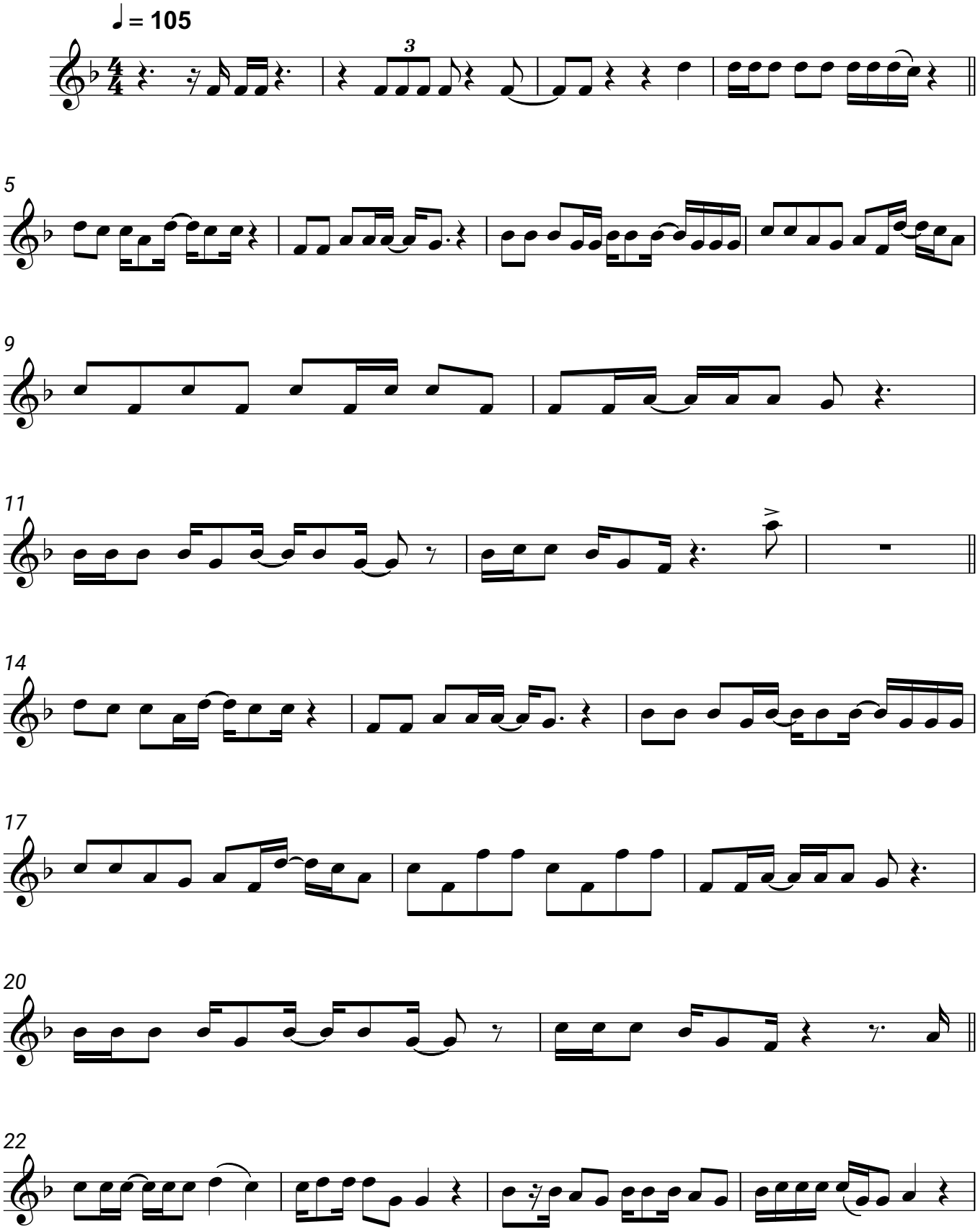
Justin Wellington, Small Jam