Piano Easy

Original key: G♯ minor

Chances
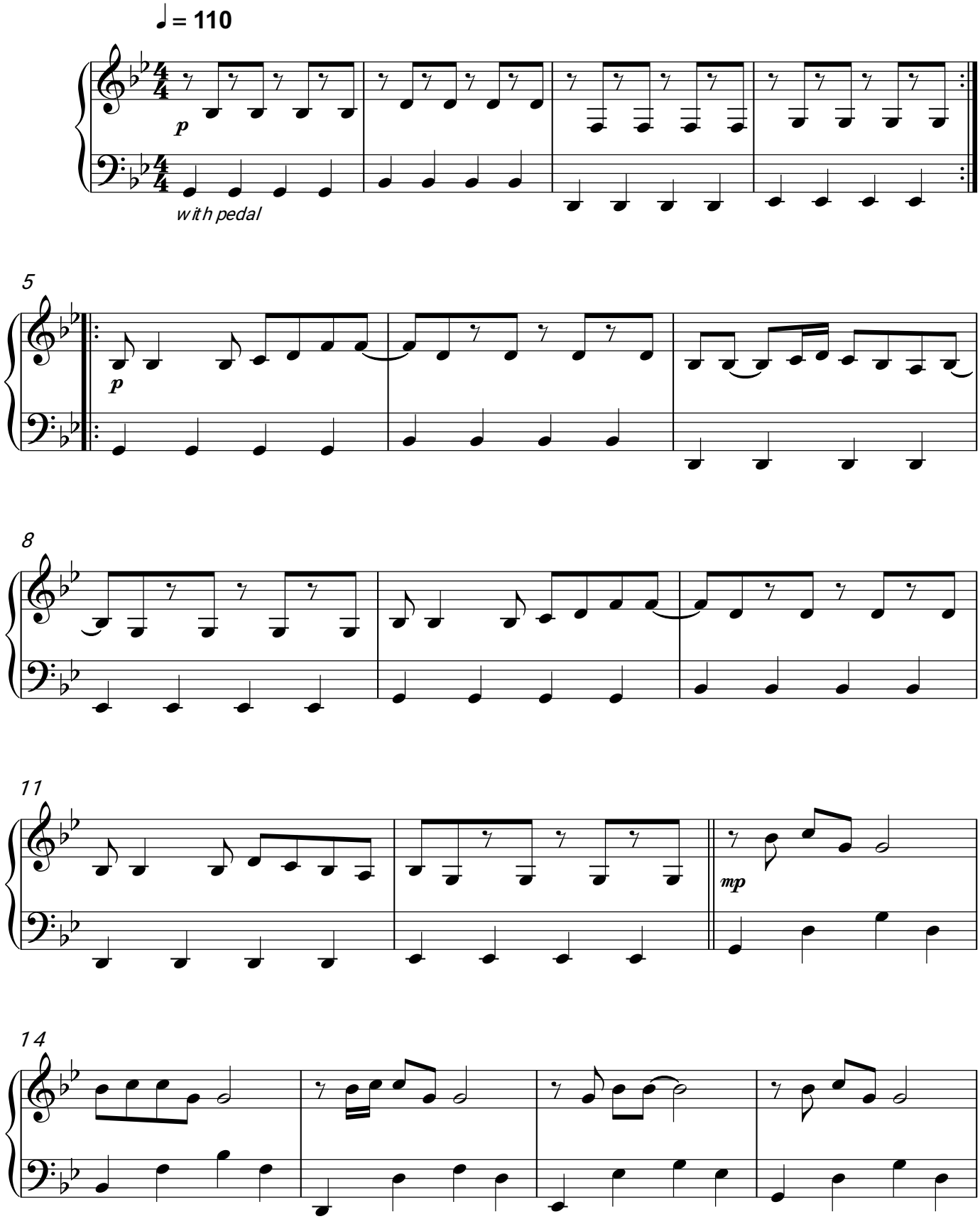
Backstreet Boys