Vocal

Amour secret
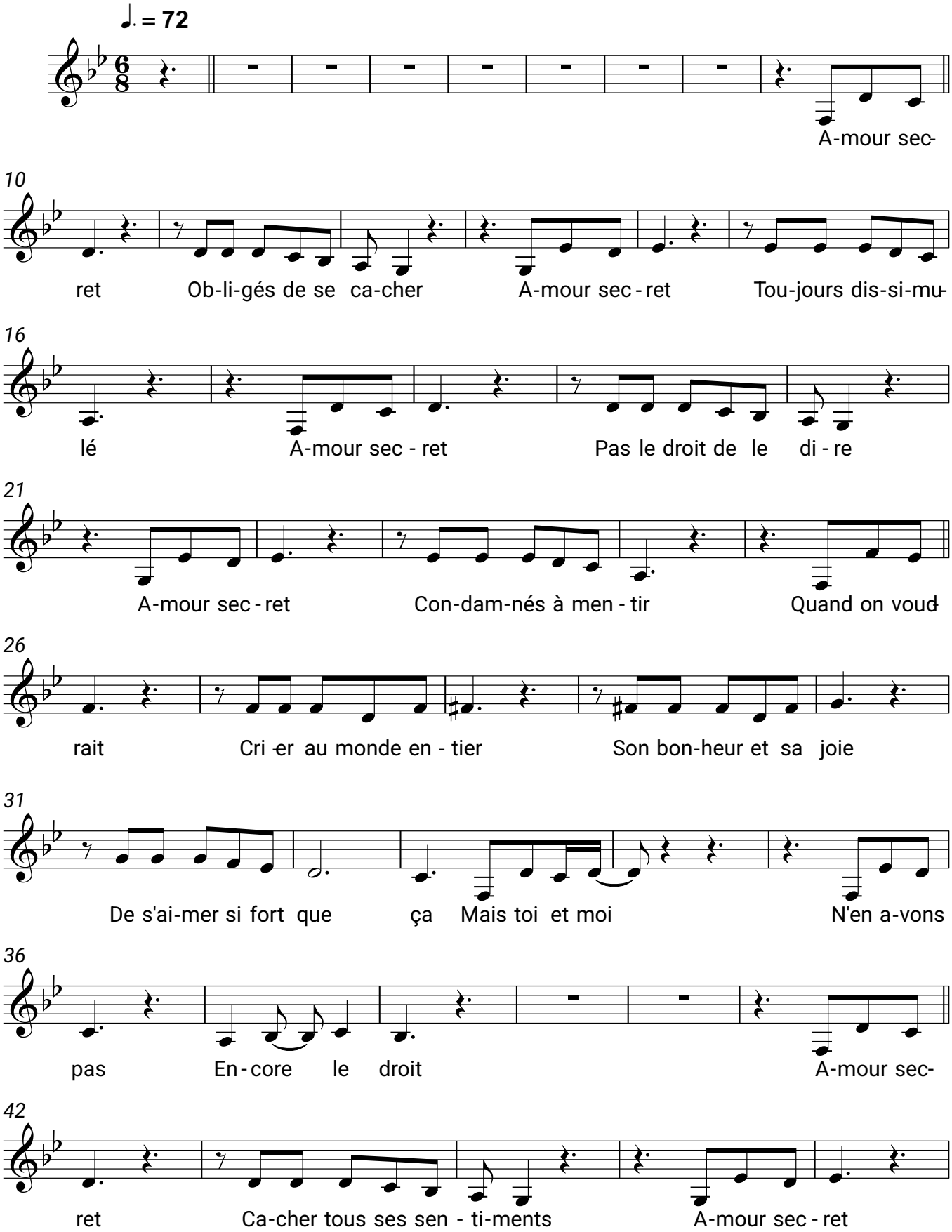
Helen Rolles