Flute

Unikat
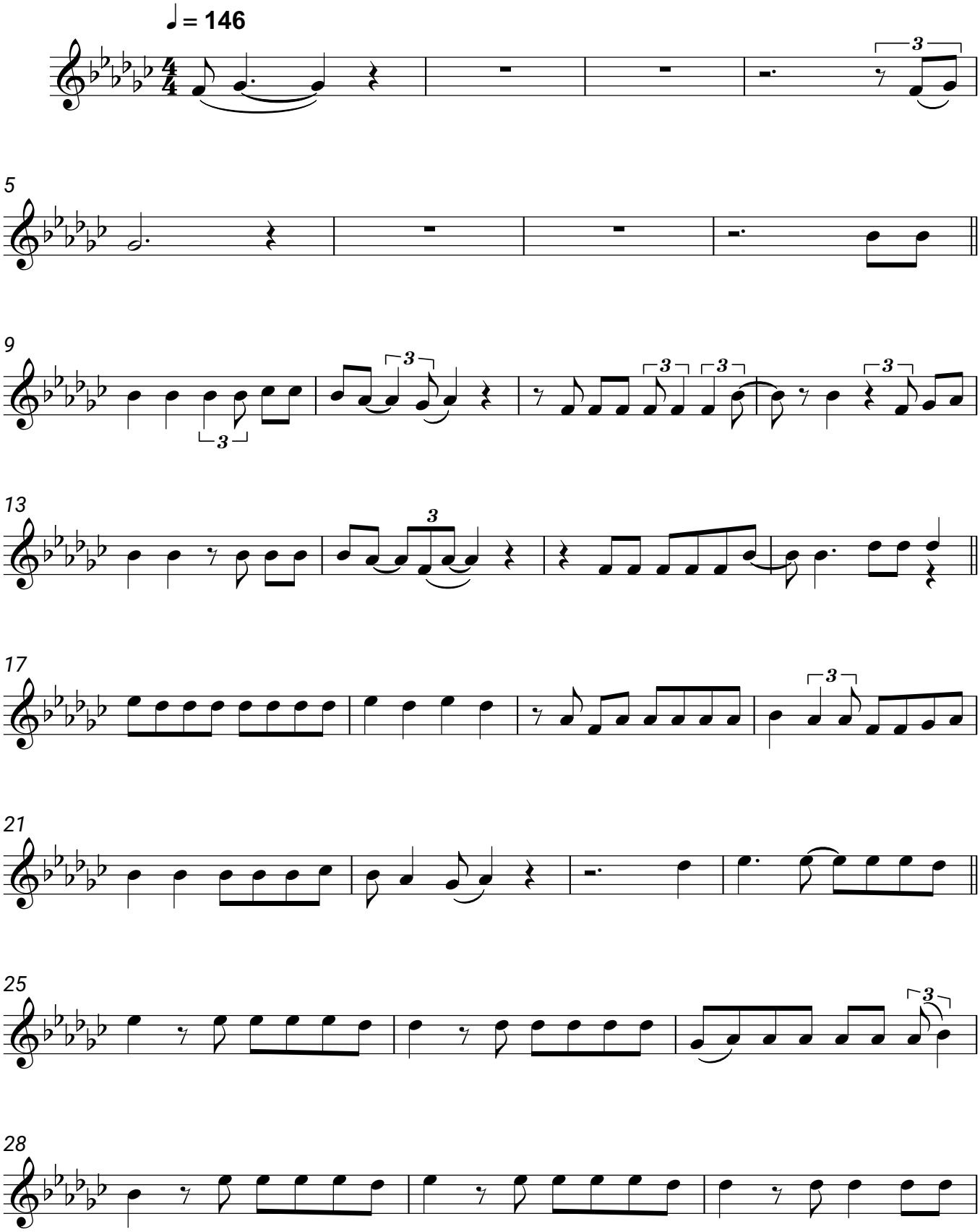
SDP