Violin

Touch By Touch
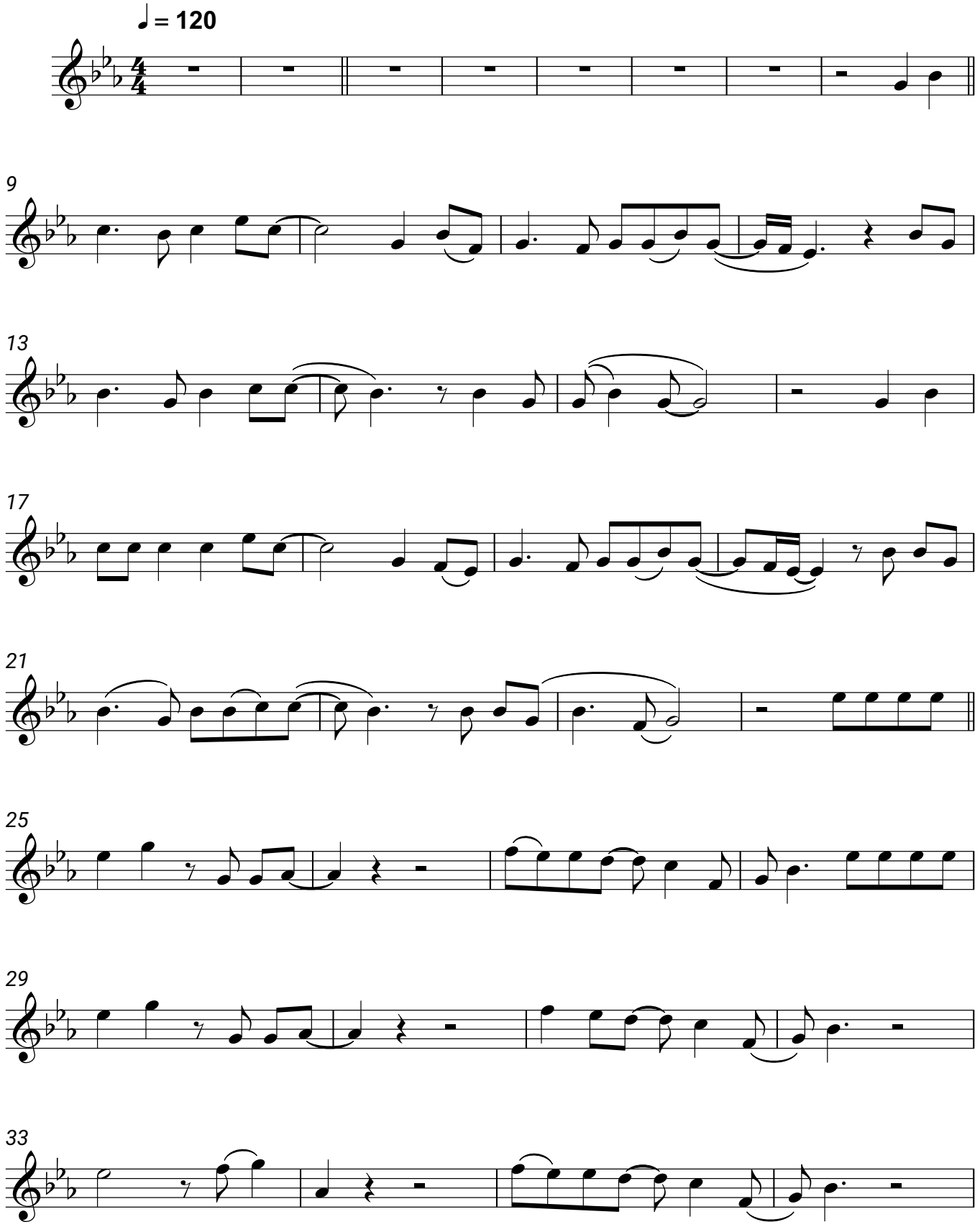
Joy