Vocal

Touch By Touch
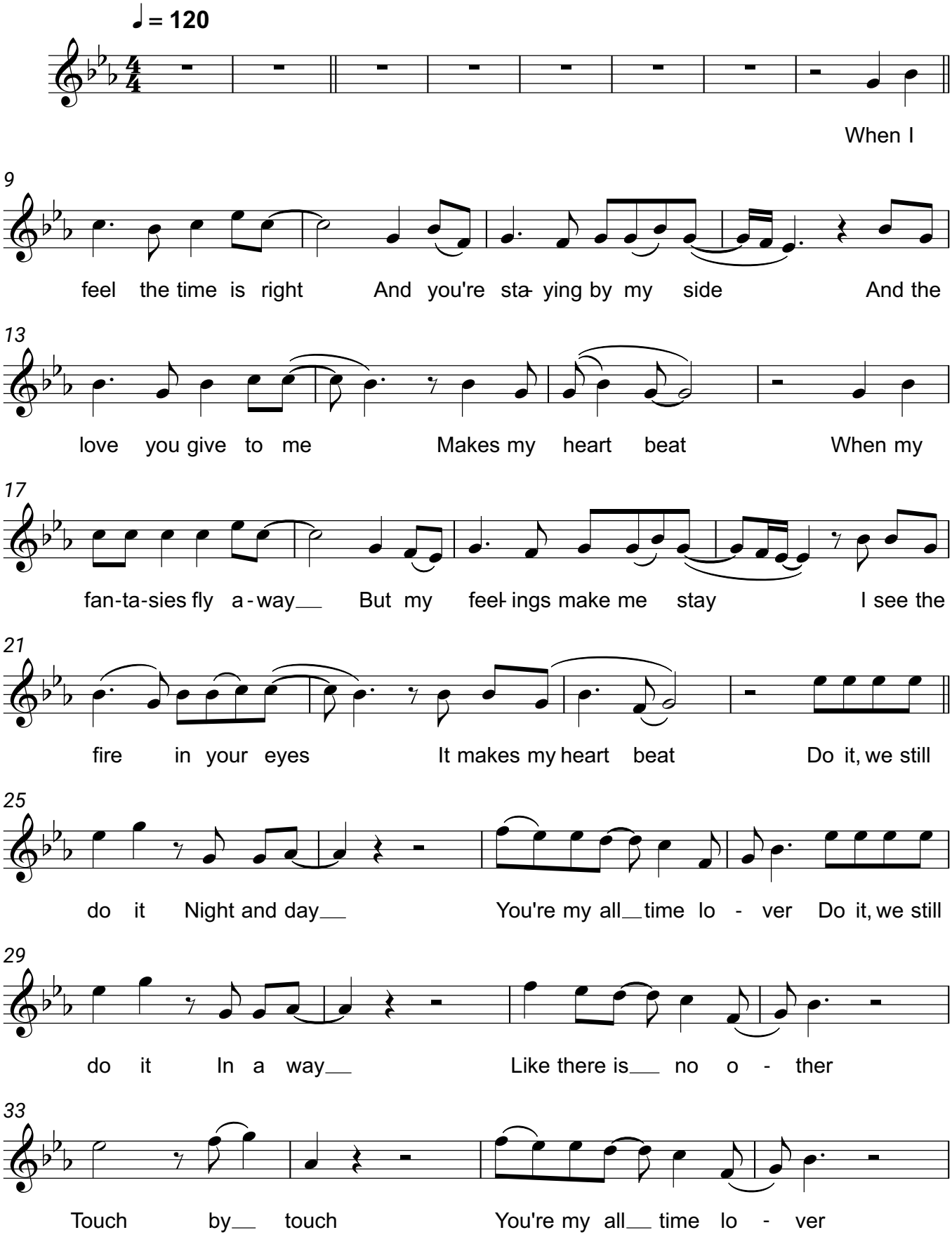
Joy