Vocal

Phoenix
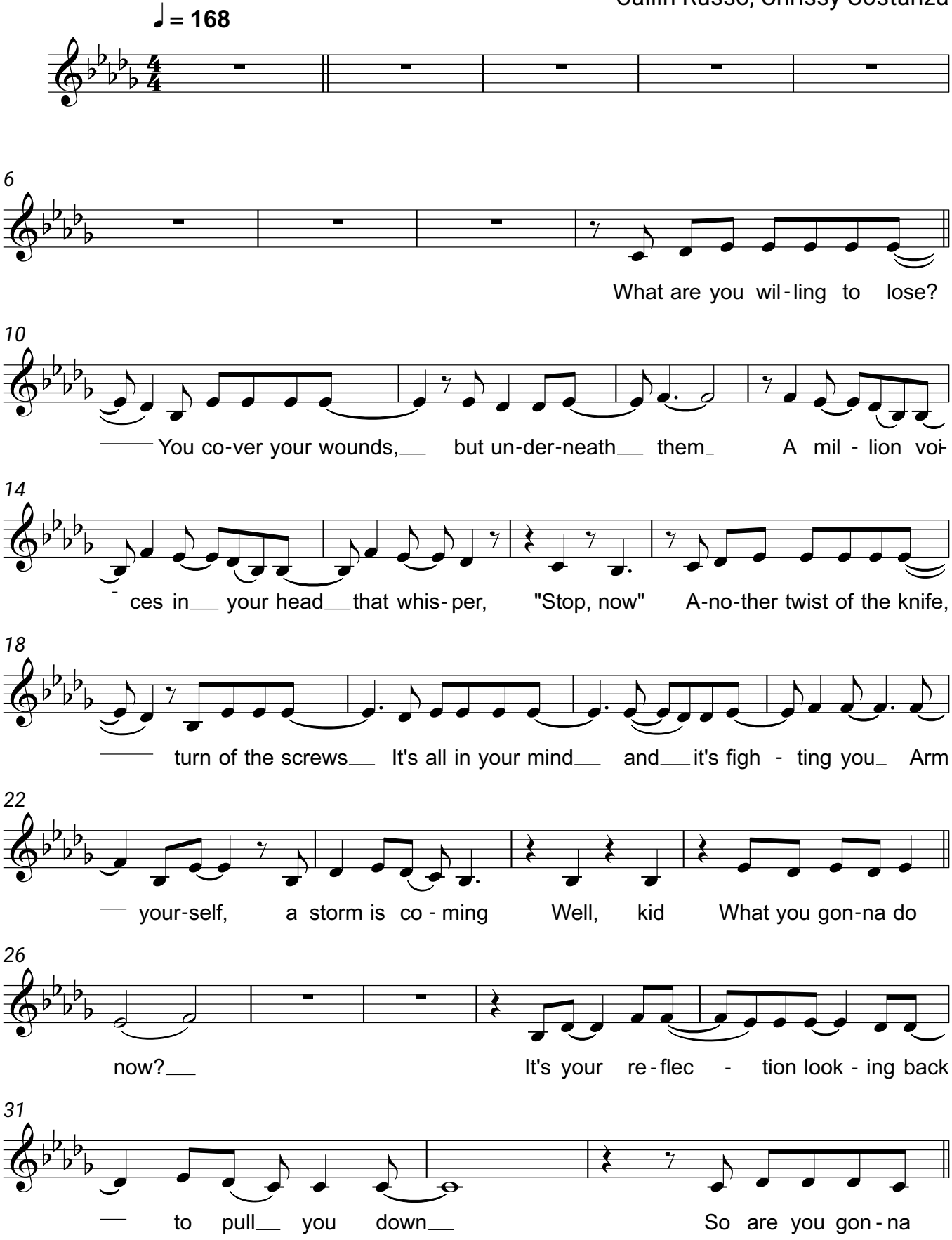
League of Legends,
Cailin Russo, Chrissy Costanza