Flute

Ich frag die Maus
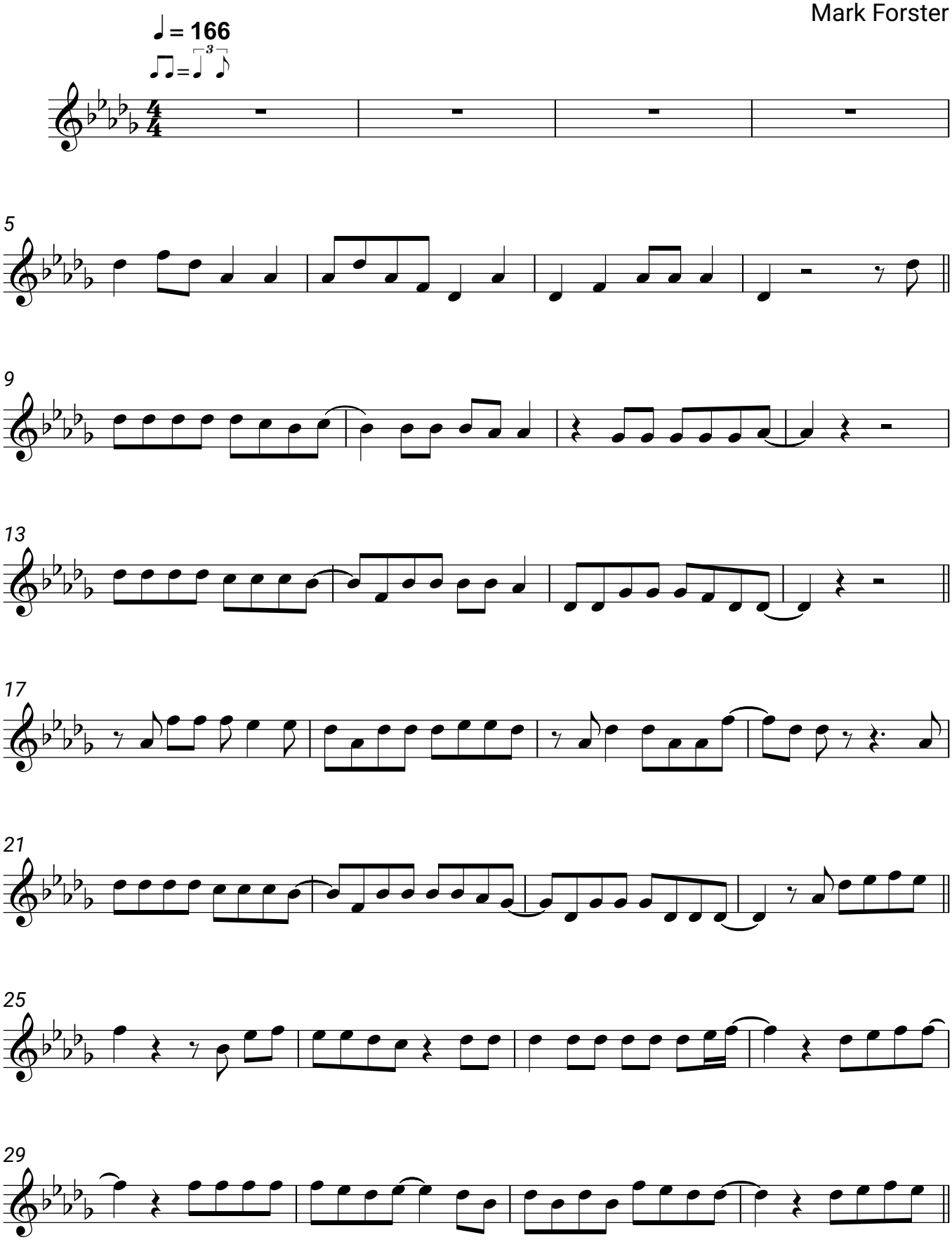
Mark Forster