1 Flute

Felicita
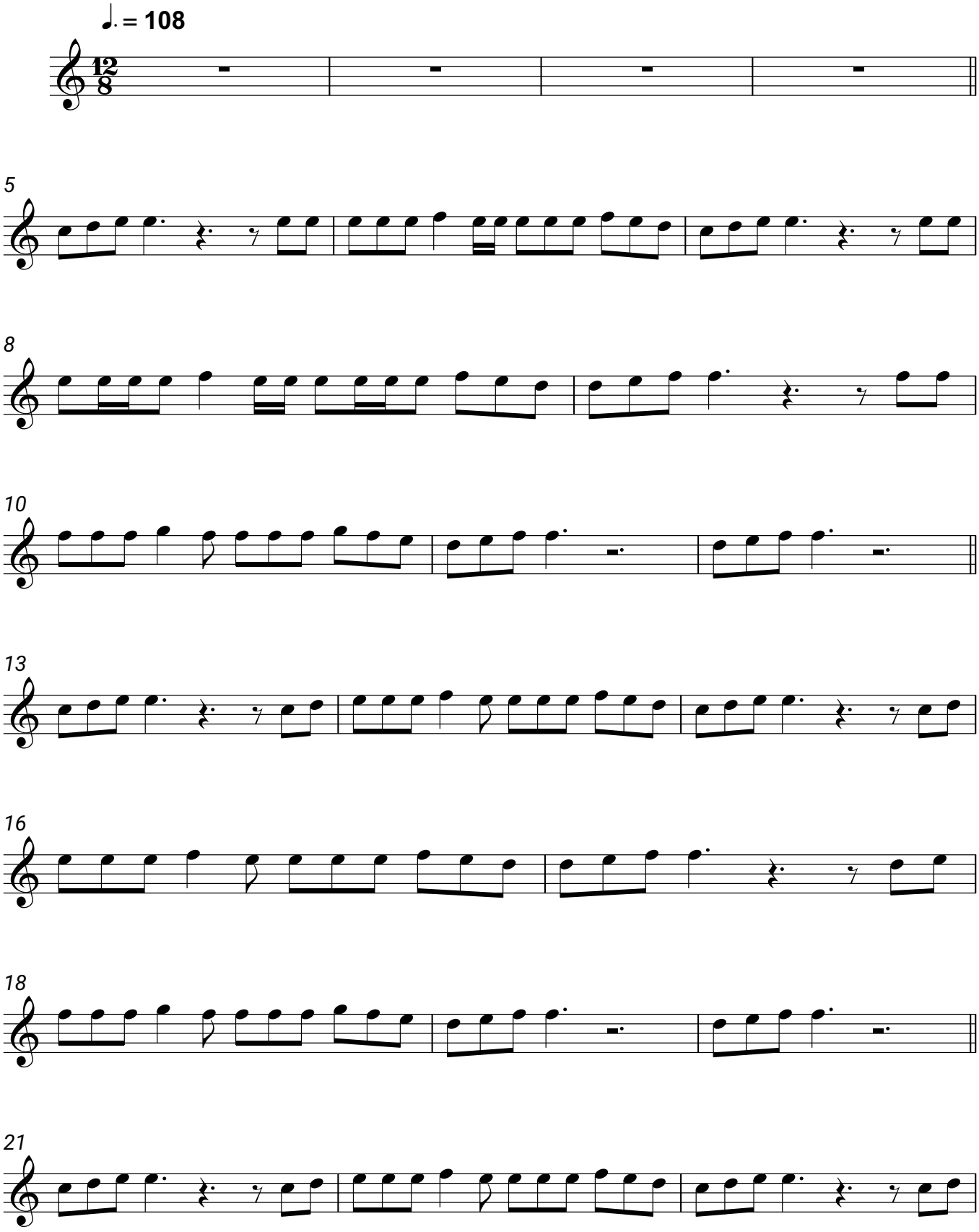
Al Bano & Romina Power