1 Violin

Memorized
(from "This Is Us")
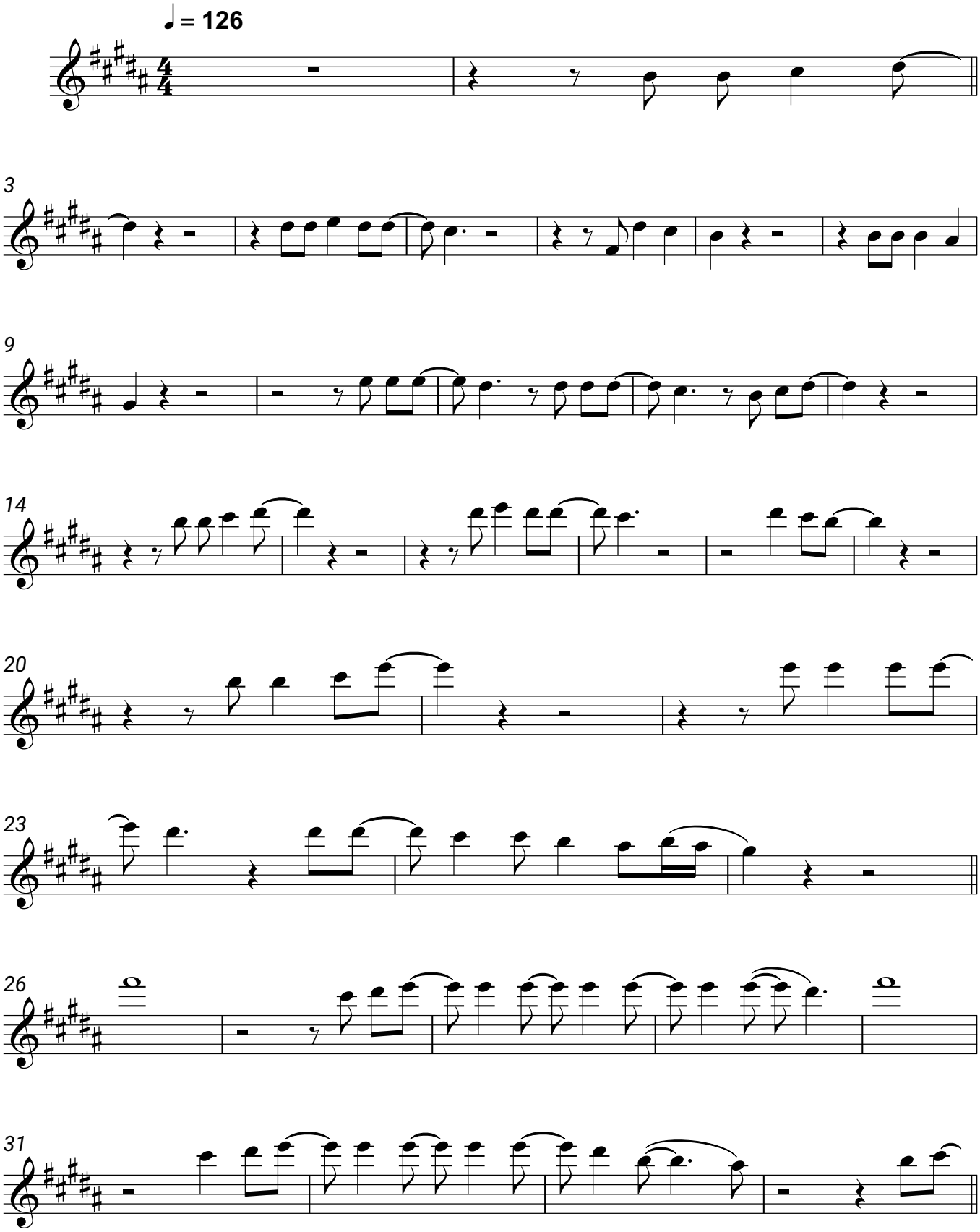
Blake Stadnik