1 Flute

I Hate Love Songs
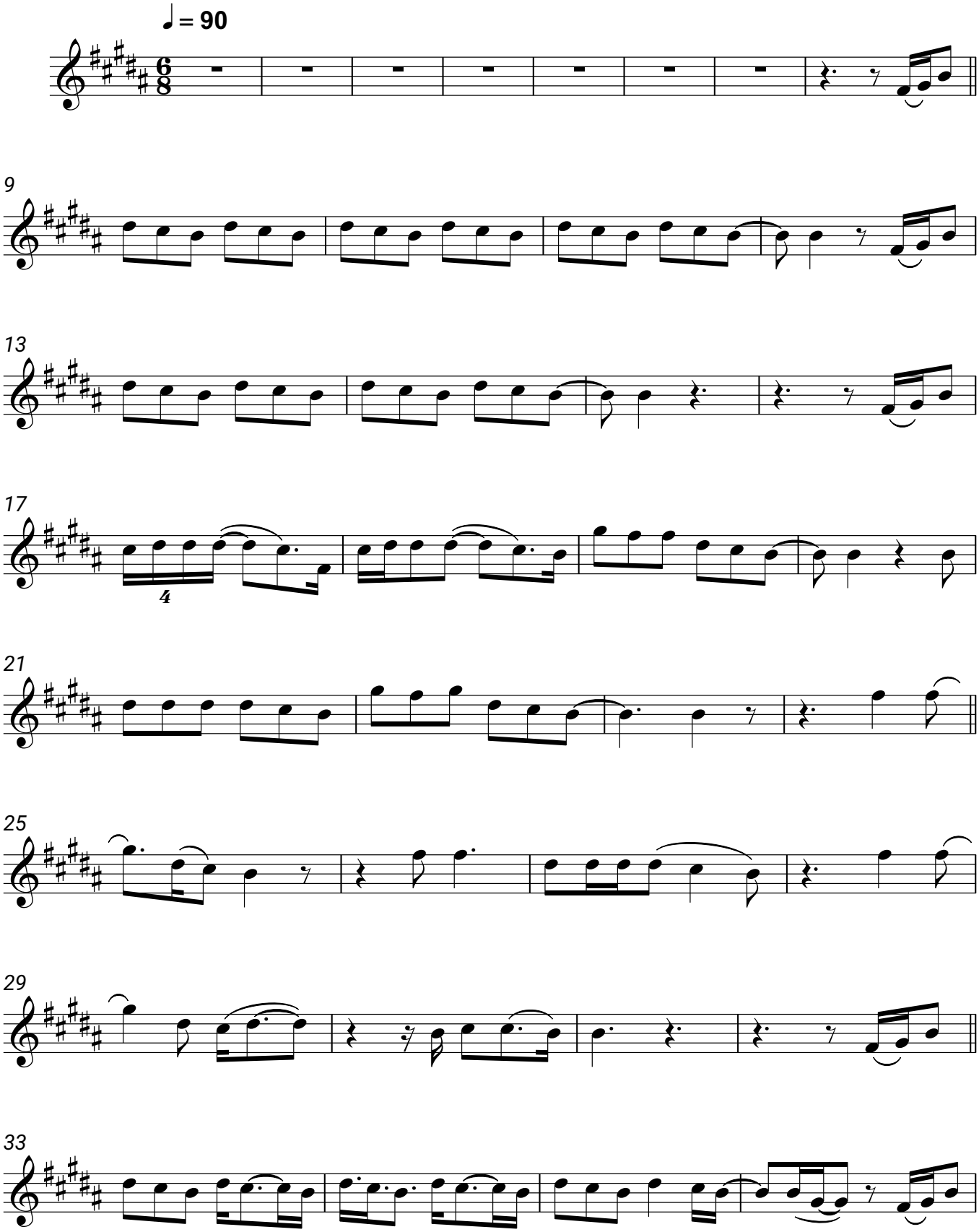
Kelsea Ballerini