1 Flute

I Can't Go on Without You
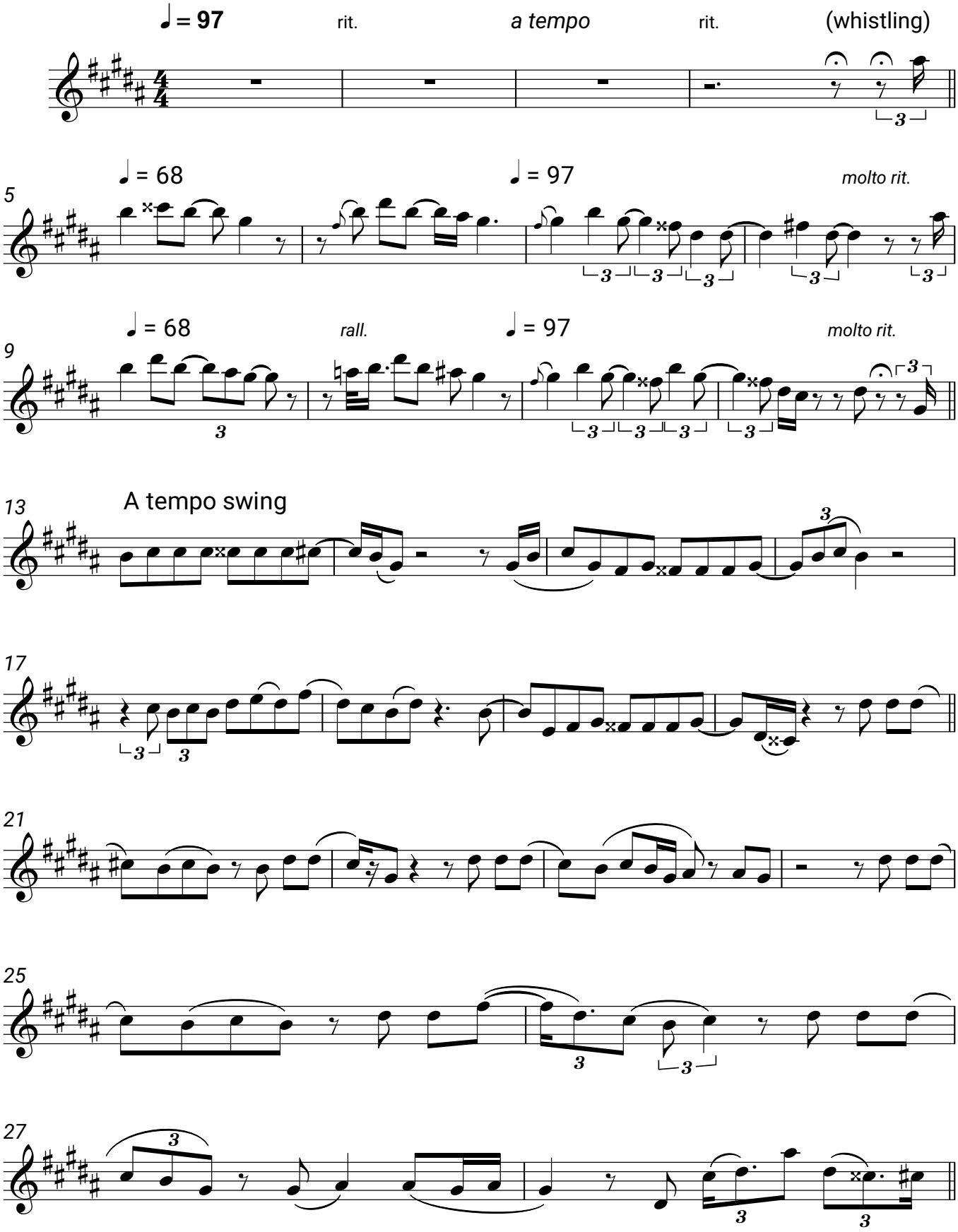
KALEO