Piano&Vocal

Highland Girl
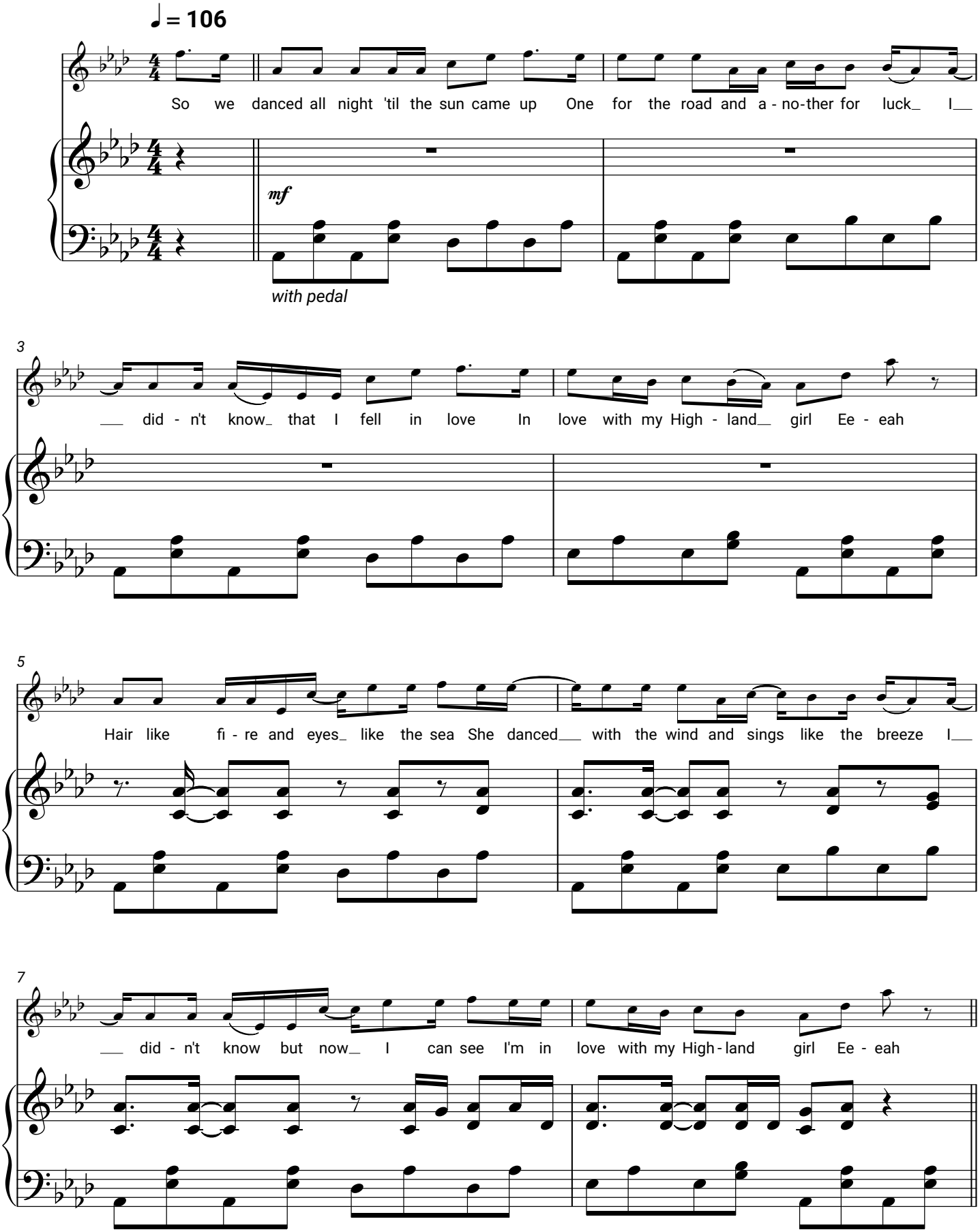
Nathan Evans