Flute

Born to Love You
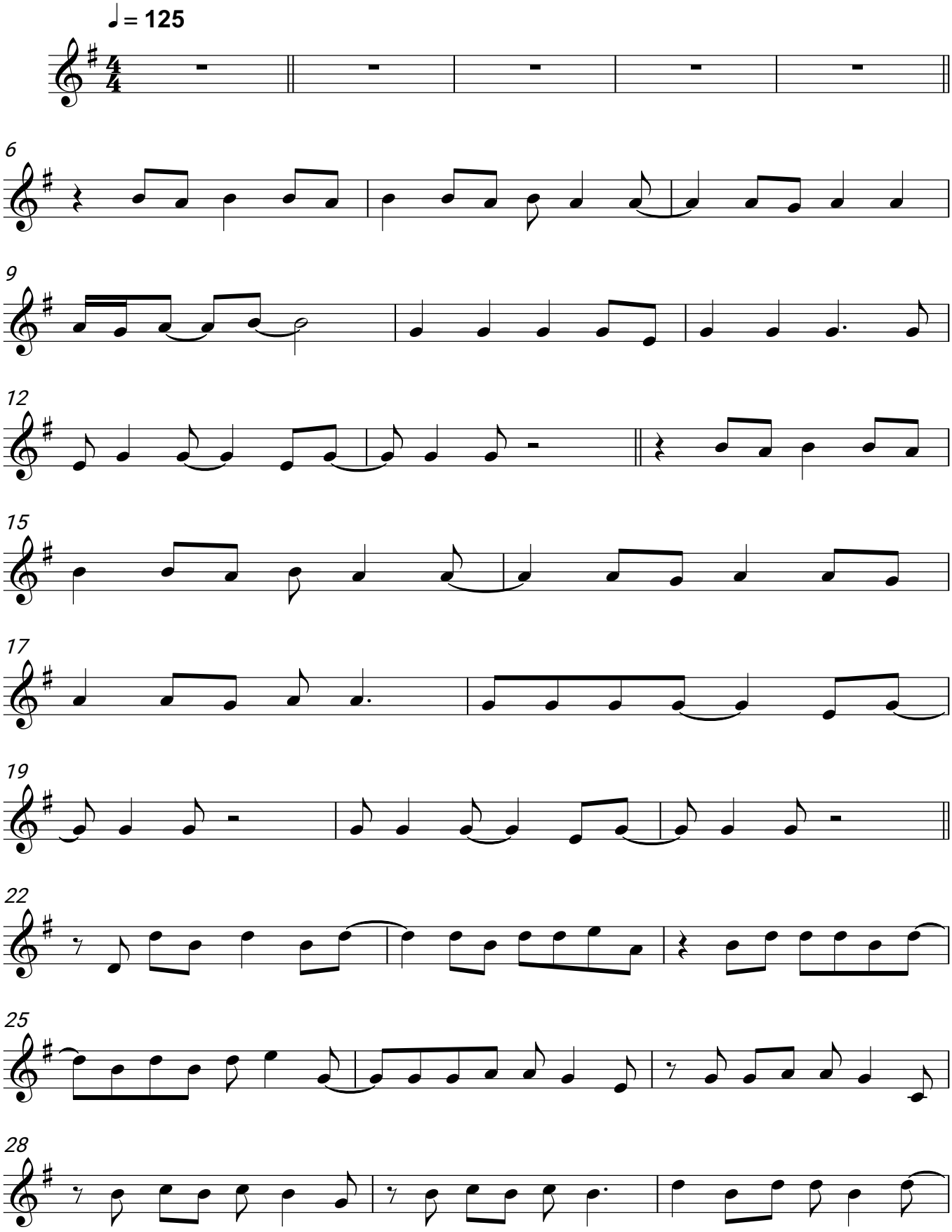
LANCO