1 Vocal

Feiern im Regen
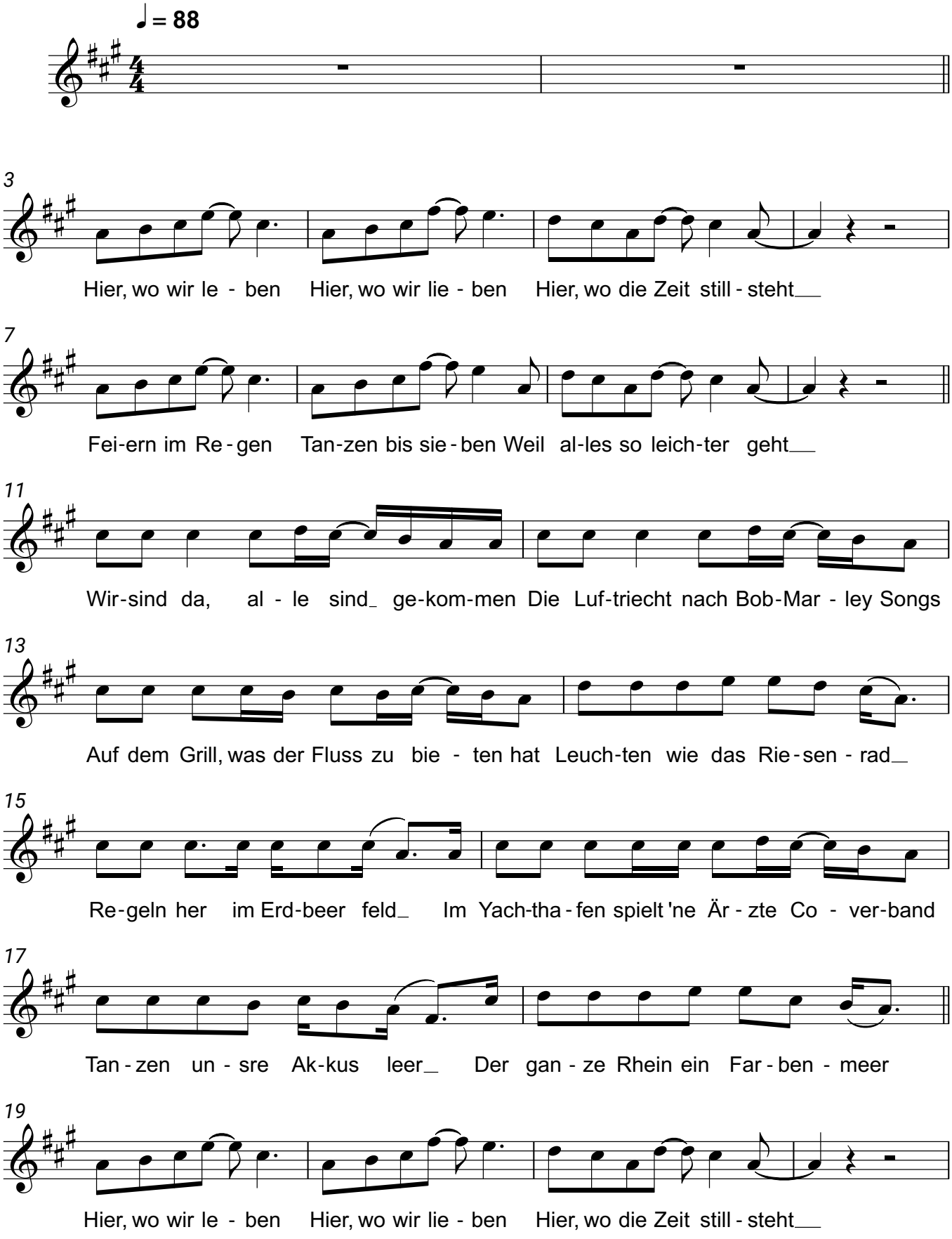
Die Toten Hosen