Flute

Post Malone
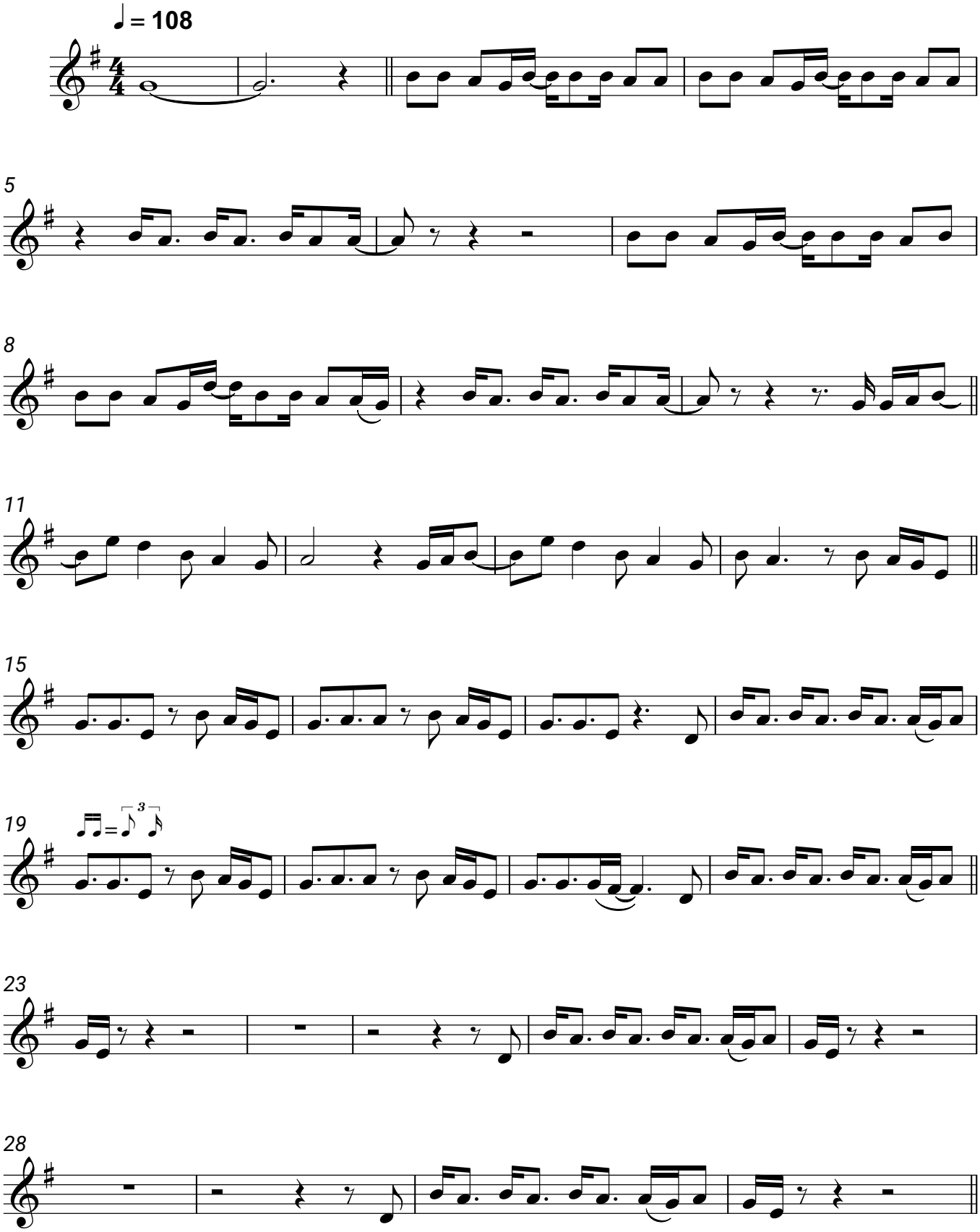
Sam Feldt feat. RANI