Flute

I Don't Feel Hate
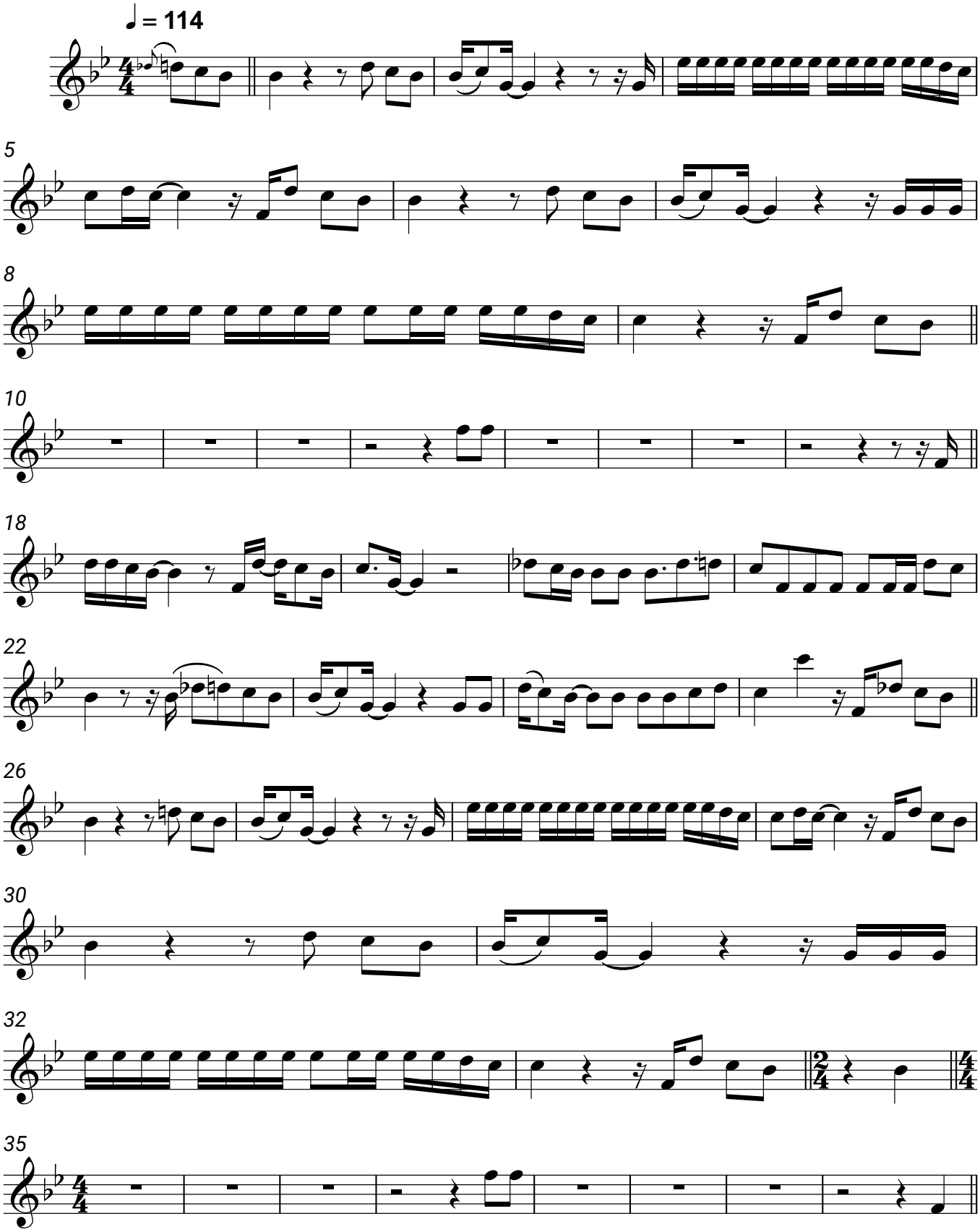
Jendrik