Flute

Better
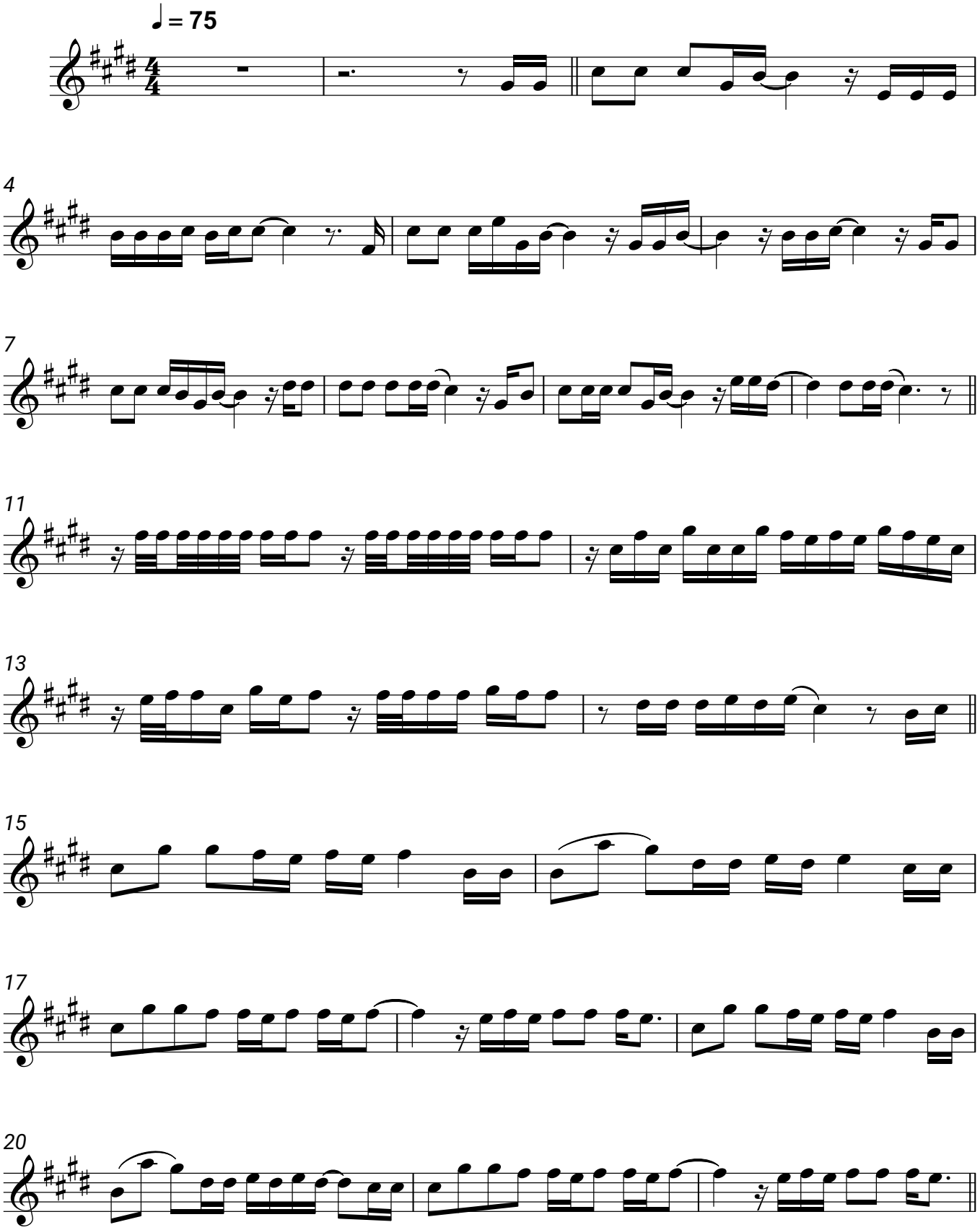
Lena, Nico Santos