Piano Solo

Родина
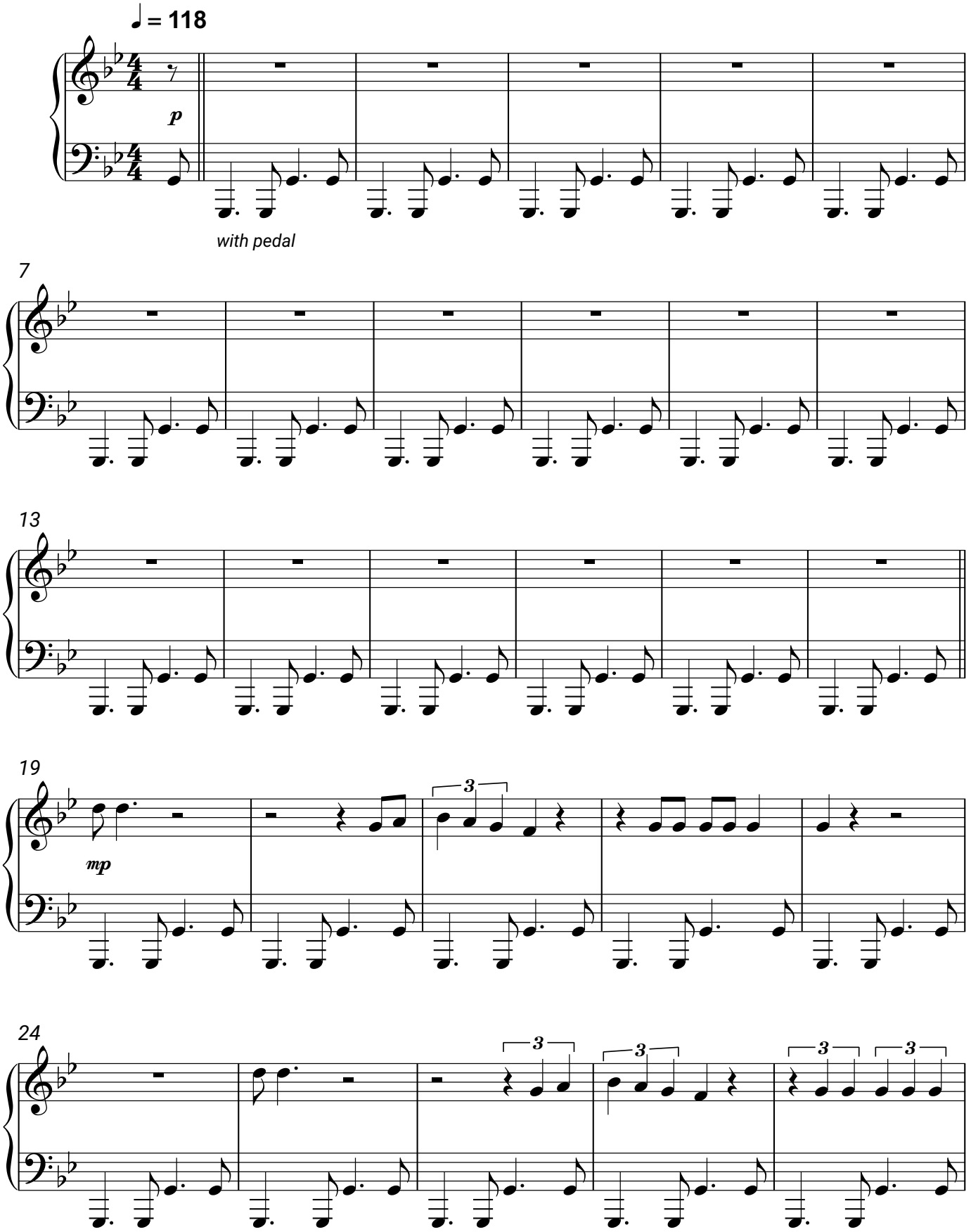
ДДТ