Flute

Здесь были
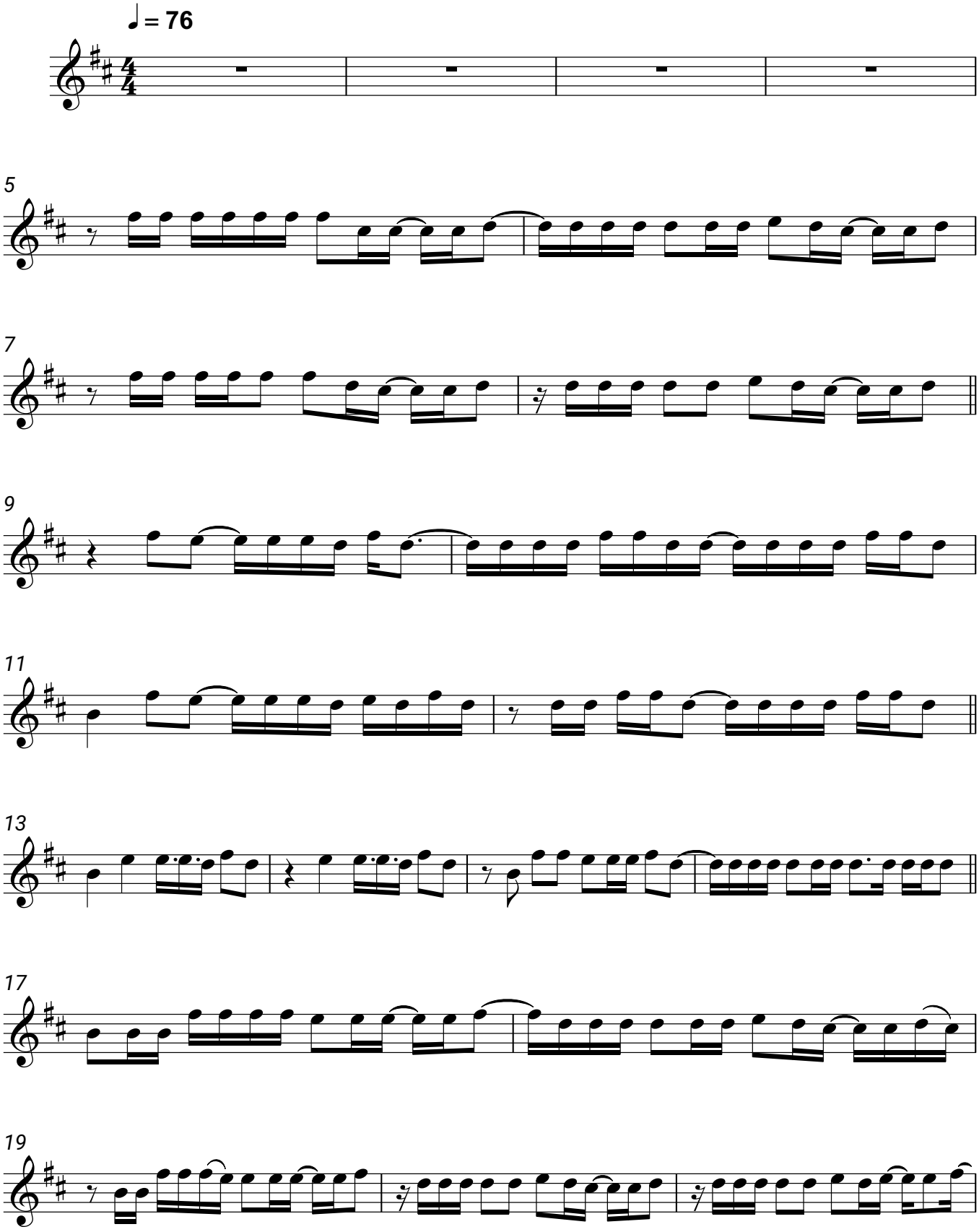
Гречка