Flute

Under Your Scars
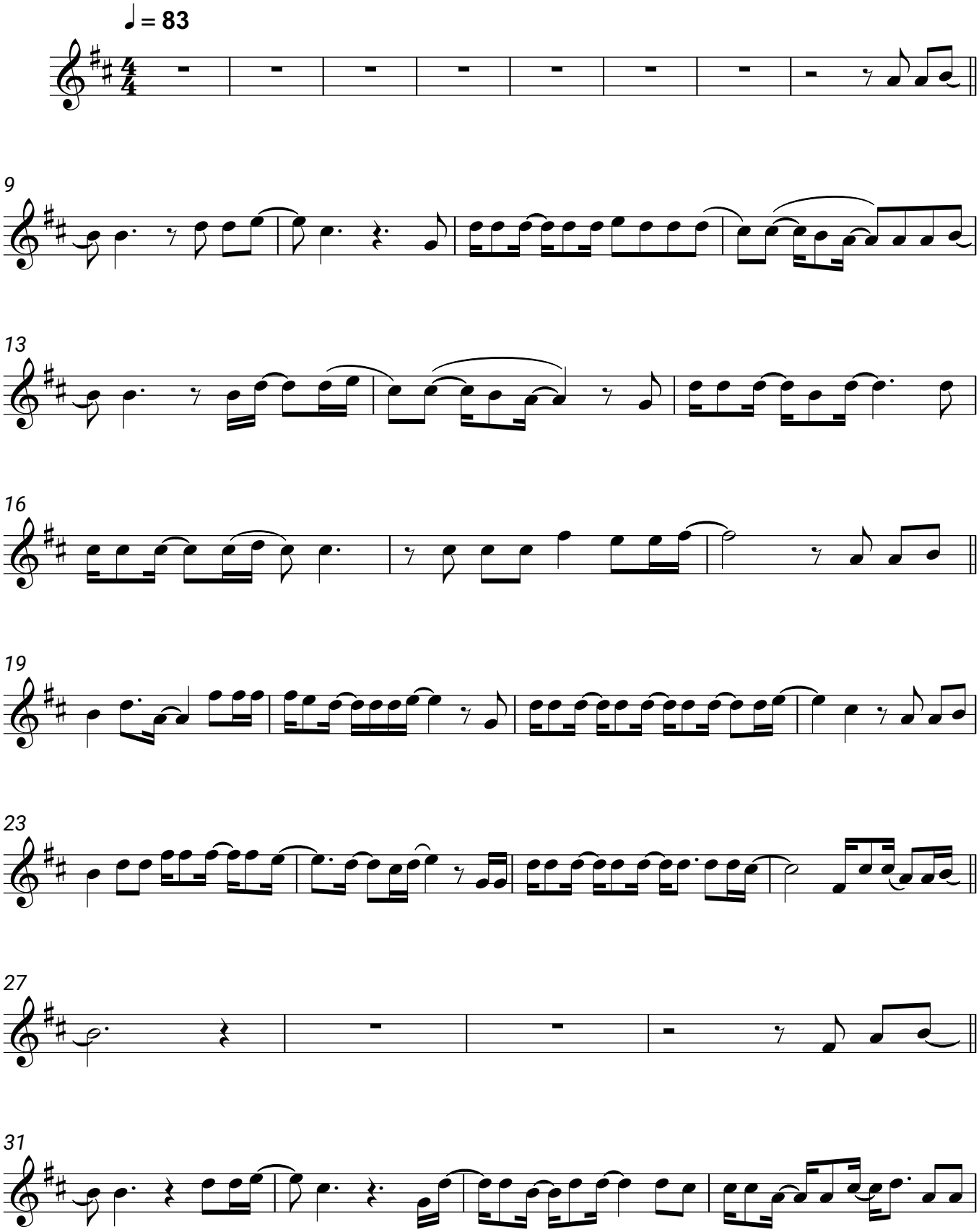
Godsmack