Vocal

Snowman
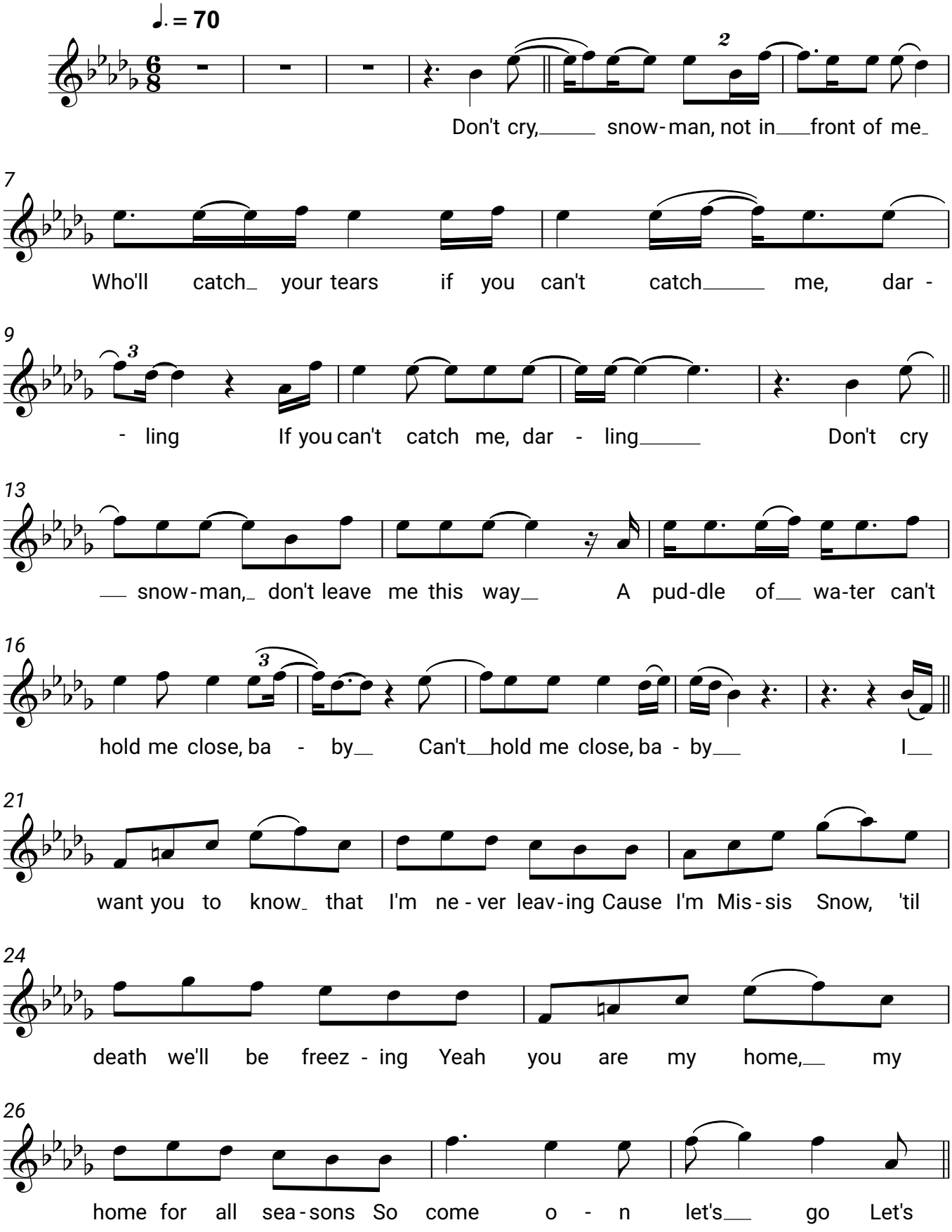
Sia