Violin

L'Italiano
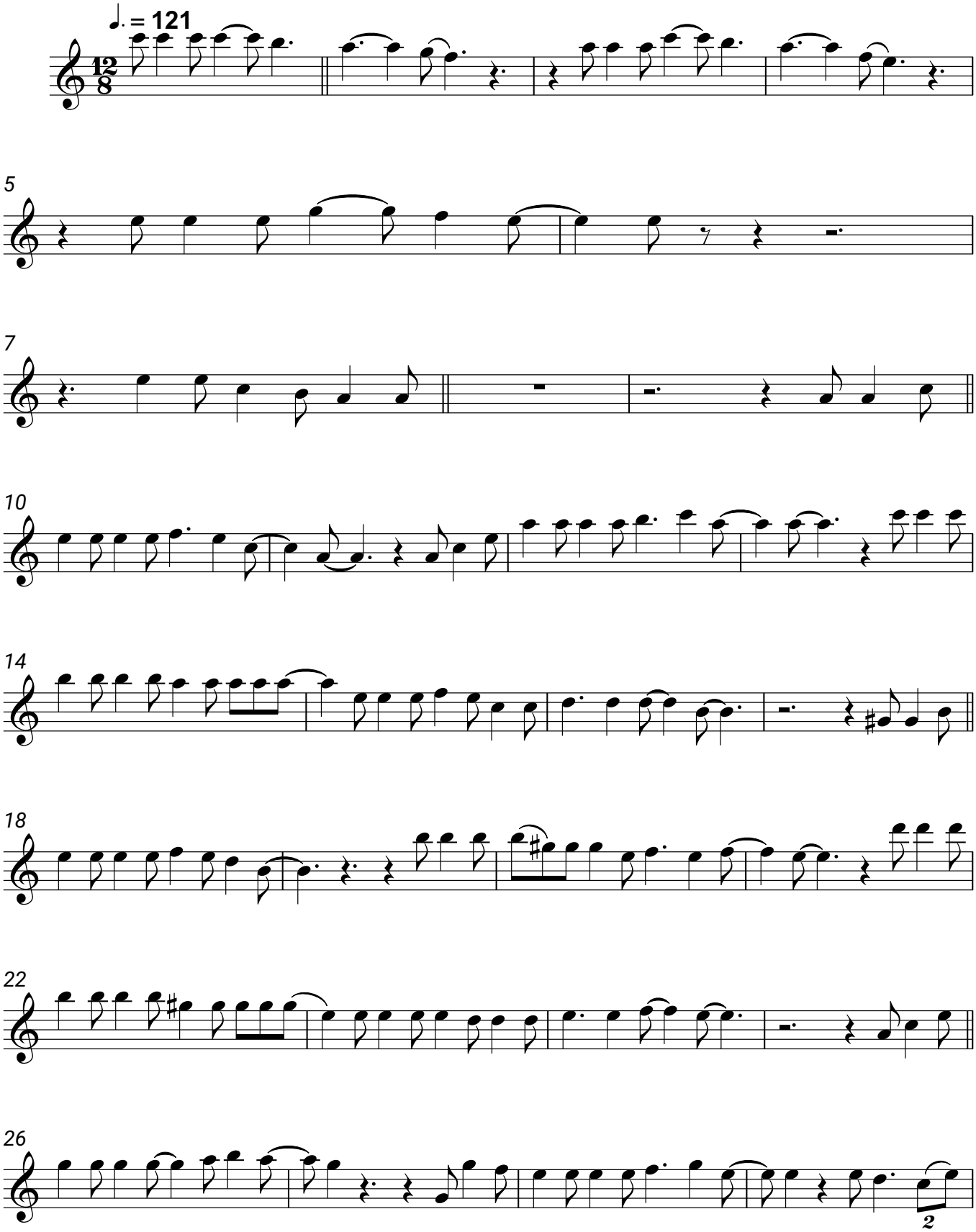
Toto Cutugno