Flute

Орлы или вороны
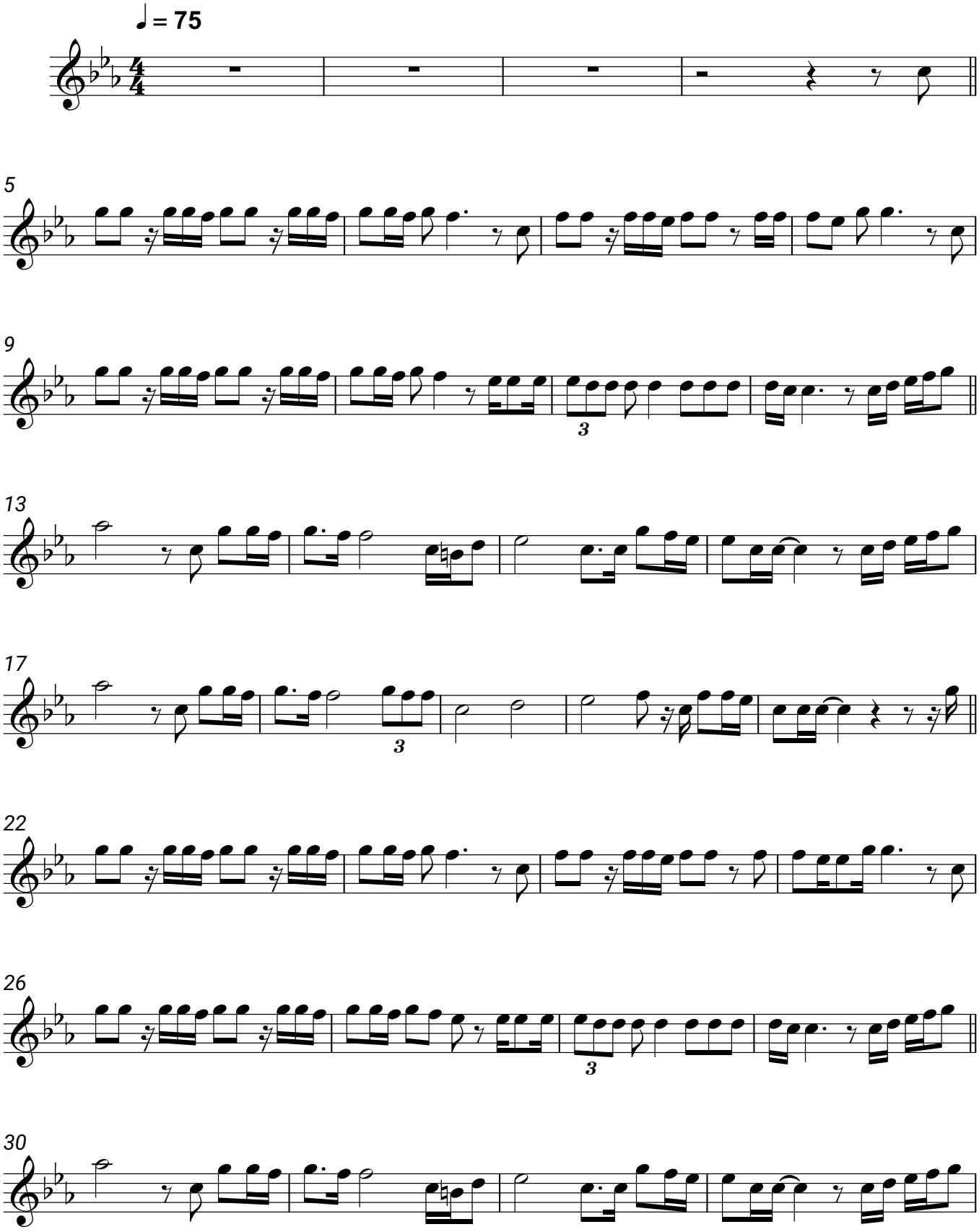
Григорий Лепс, Максим Фадеев