Piano&Vocal

Le chant est libre
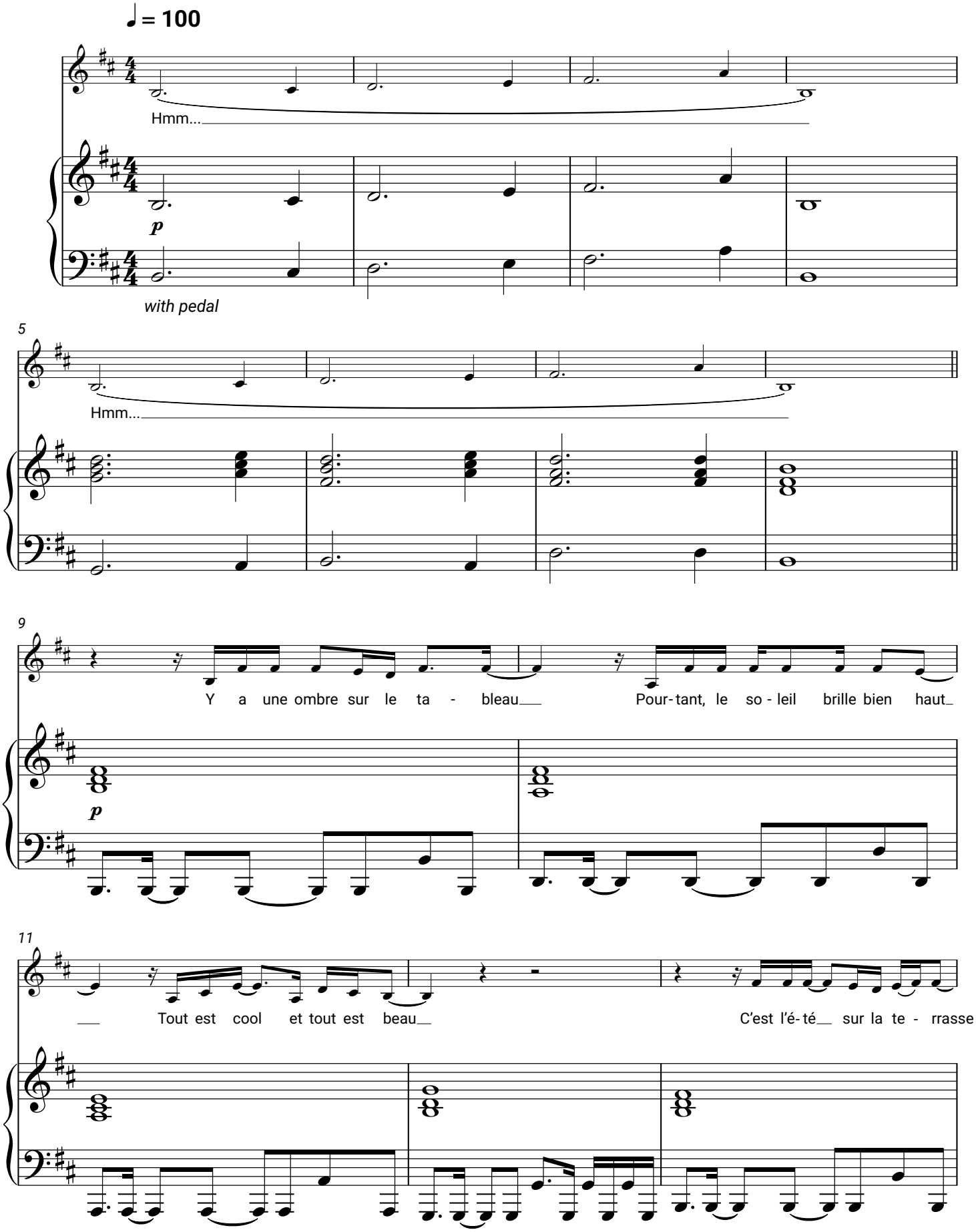
Patrick Fiori