Piano&Vocal

Ta peine
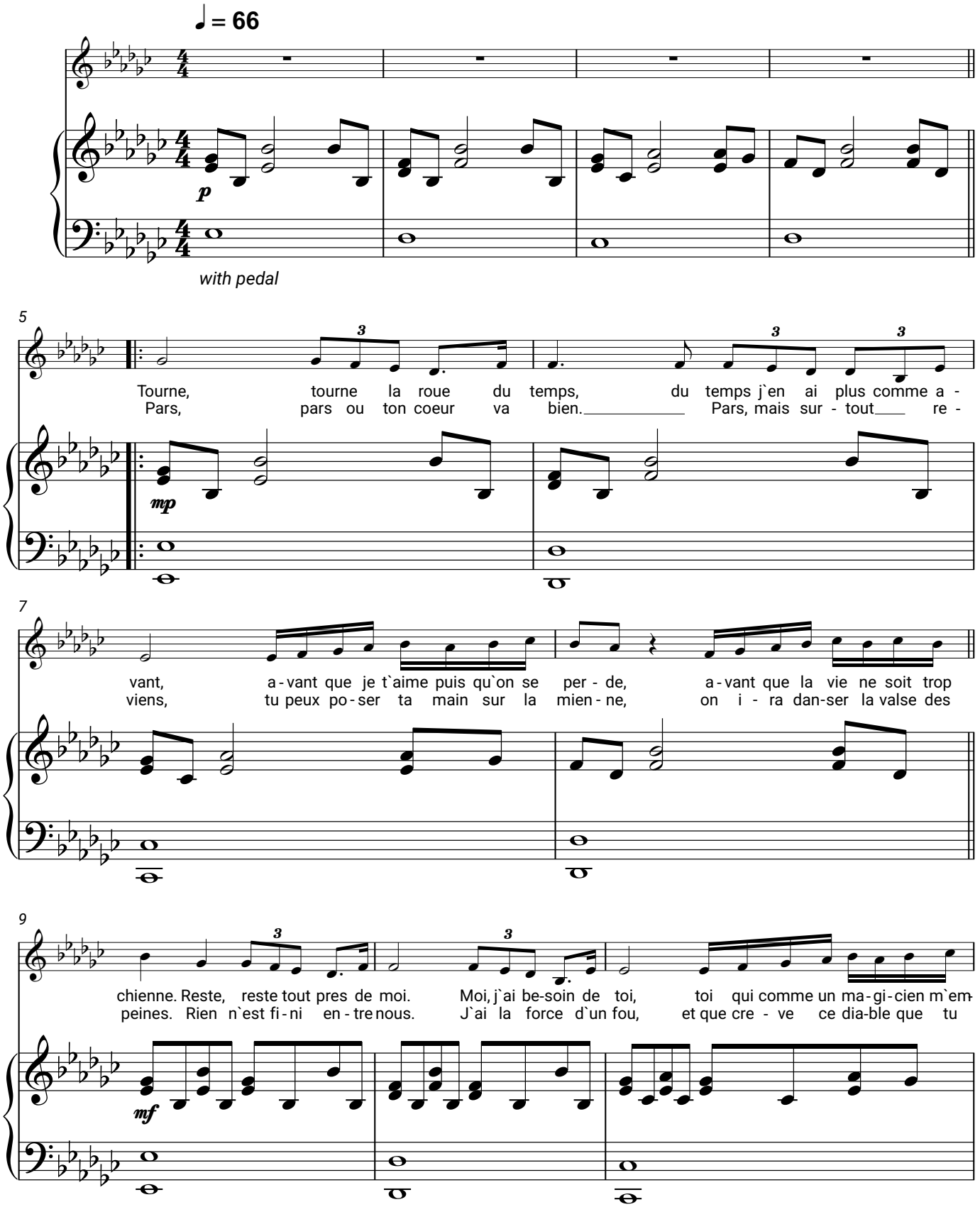
Lara Fabian