Последняя Любовь

Guitar Chords&Tabs

Original key:C# minor
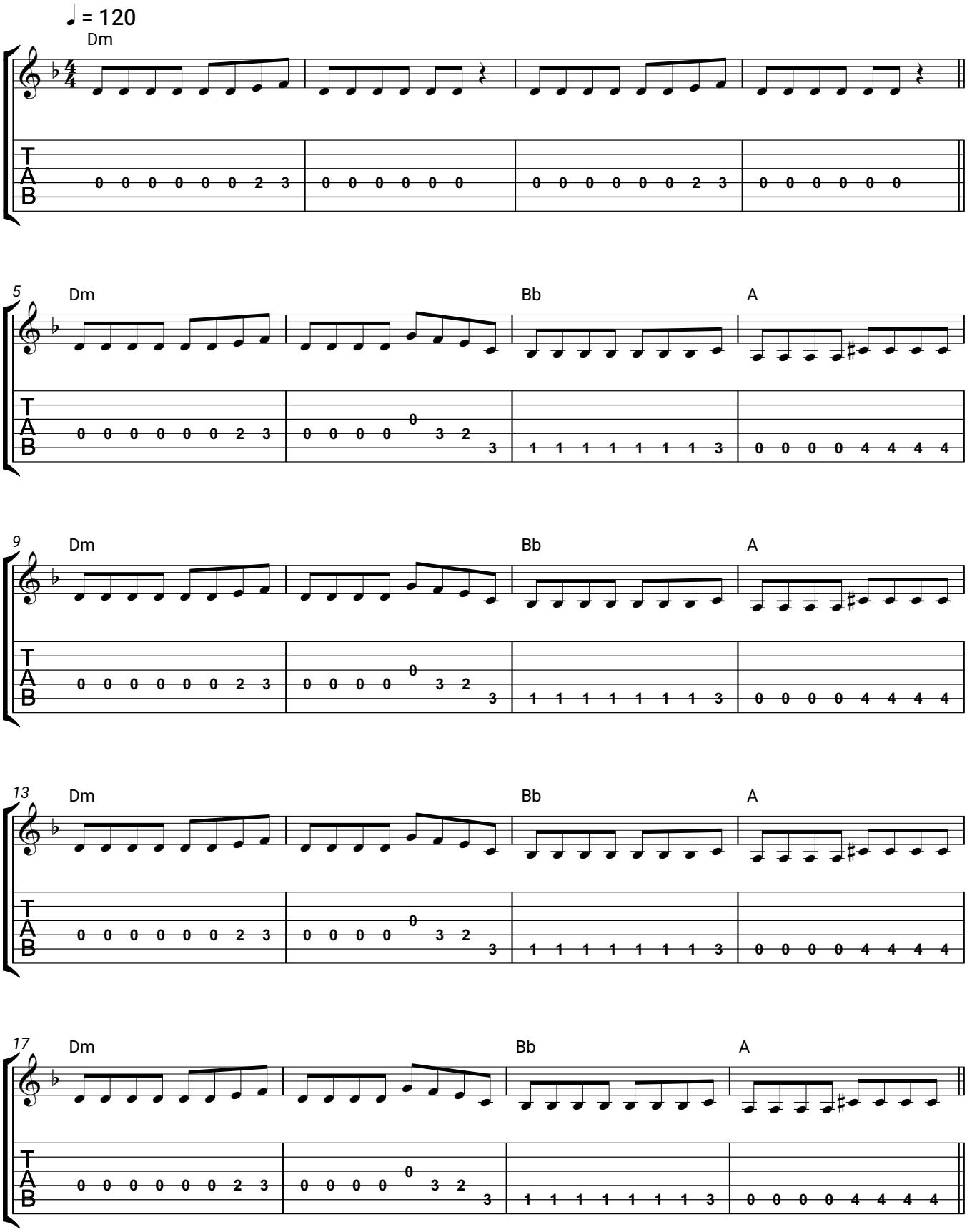
Morgenshtern