Schön, dass es dich gibt

Guitar Chords&Tabs
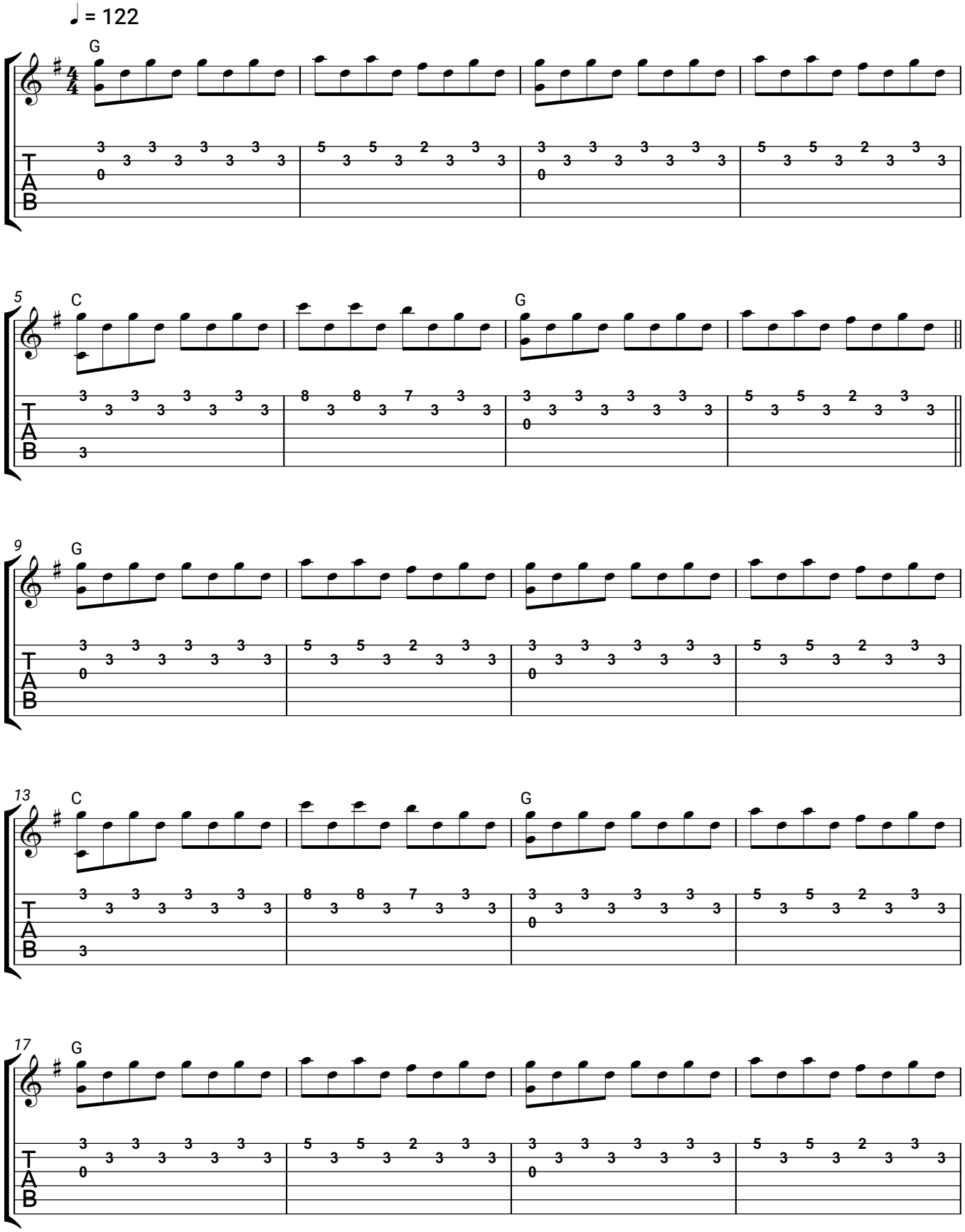
Pietro Basile, Diana-Maria Krieger