Flute

# Hallelujah
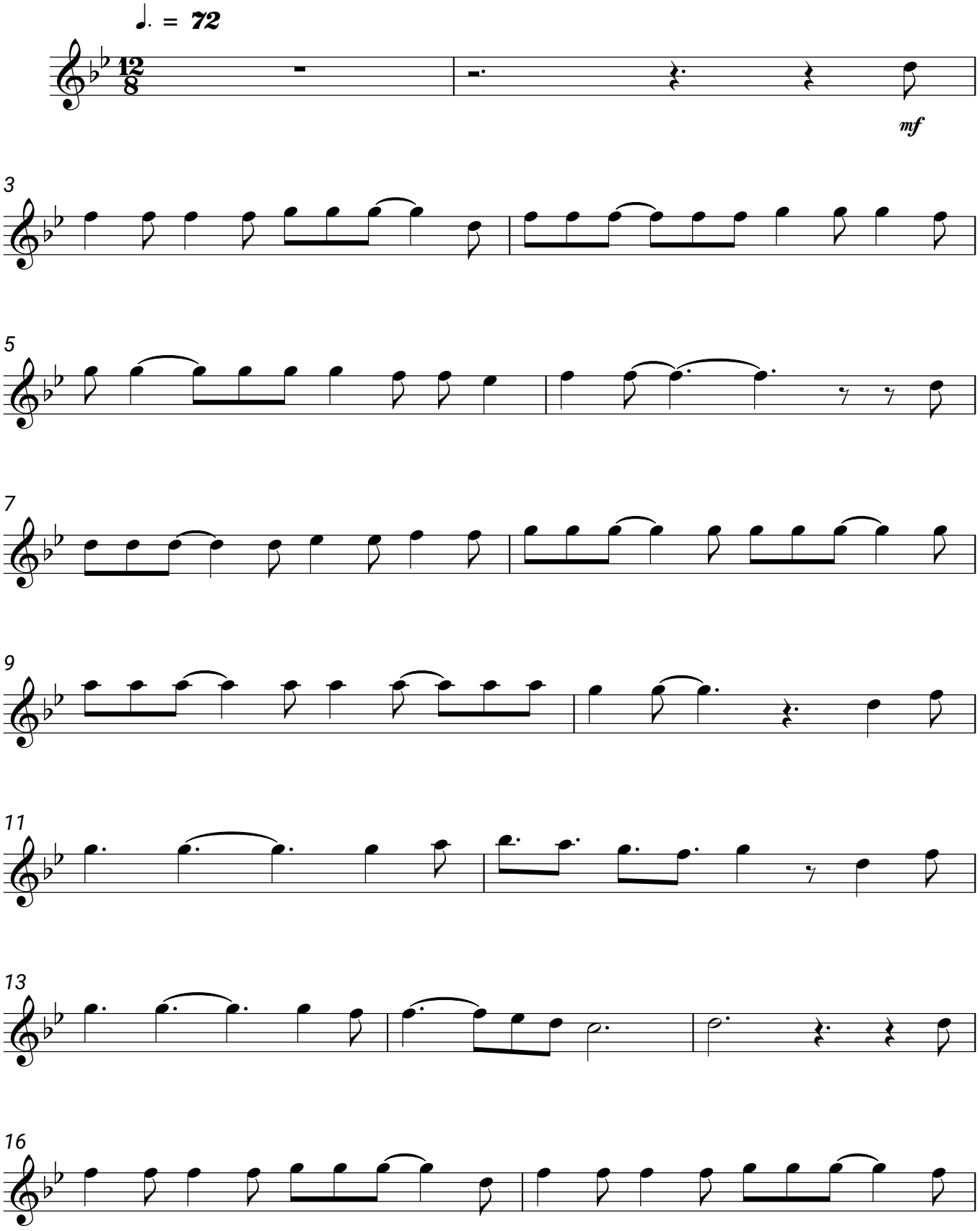
Leonard Cohen