Flute

Blessed
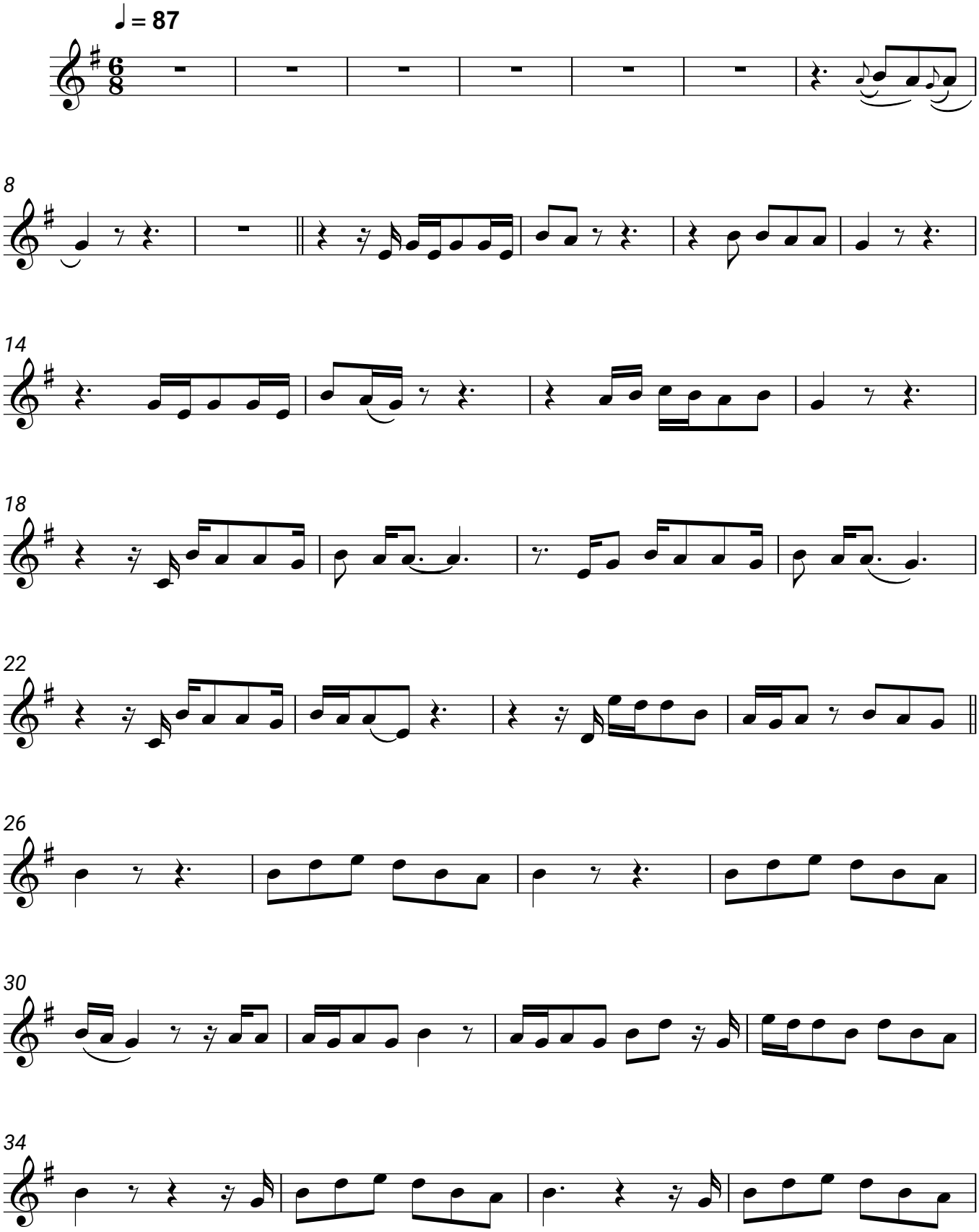
Thomas Rhett