Violin

If You Love Her
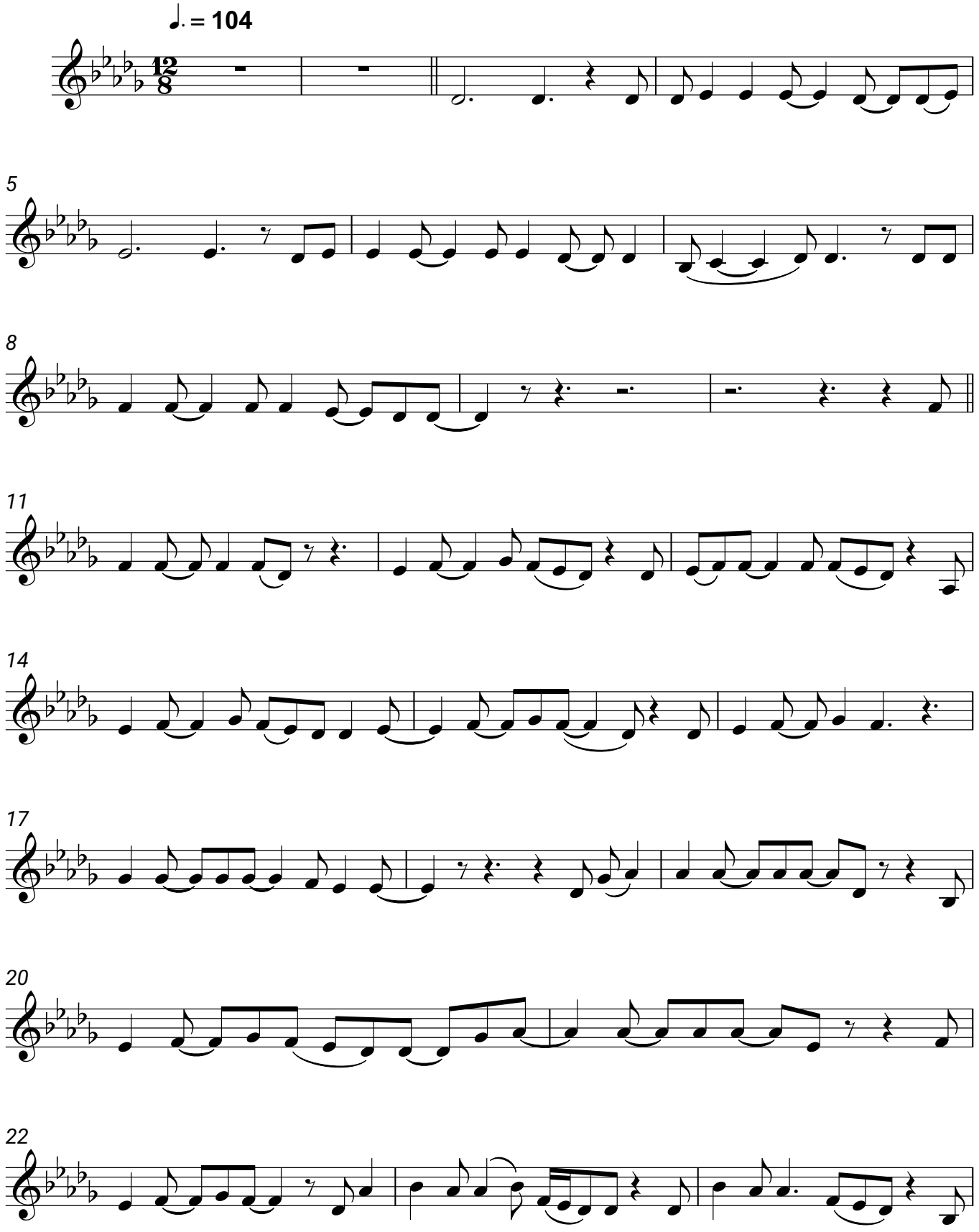
Forest Blakk