Flute

Yo Soy Maria
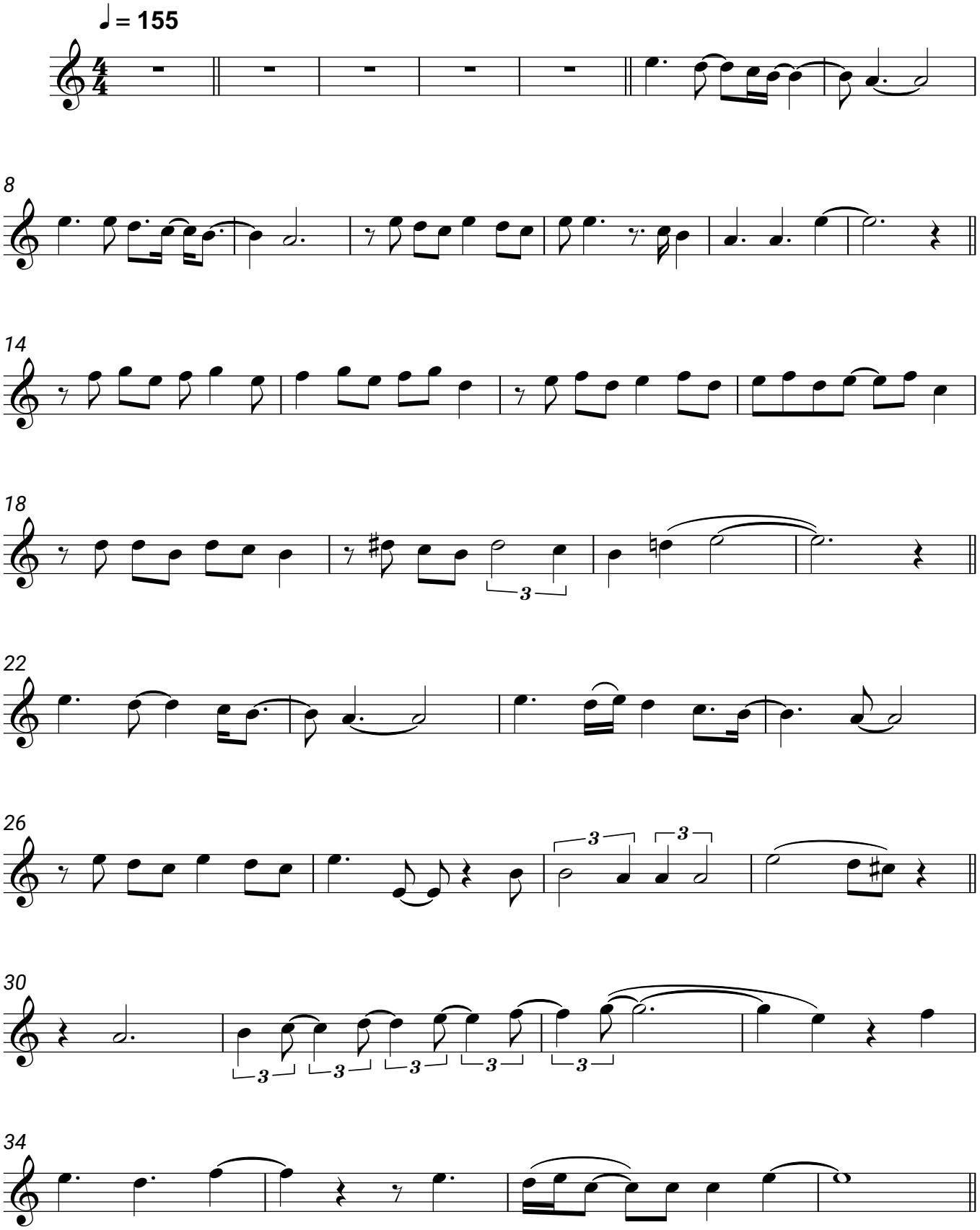
Astor Piazzolla