Violin

Moskau
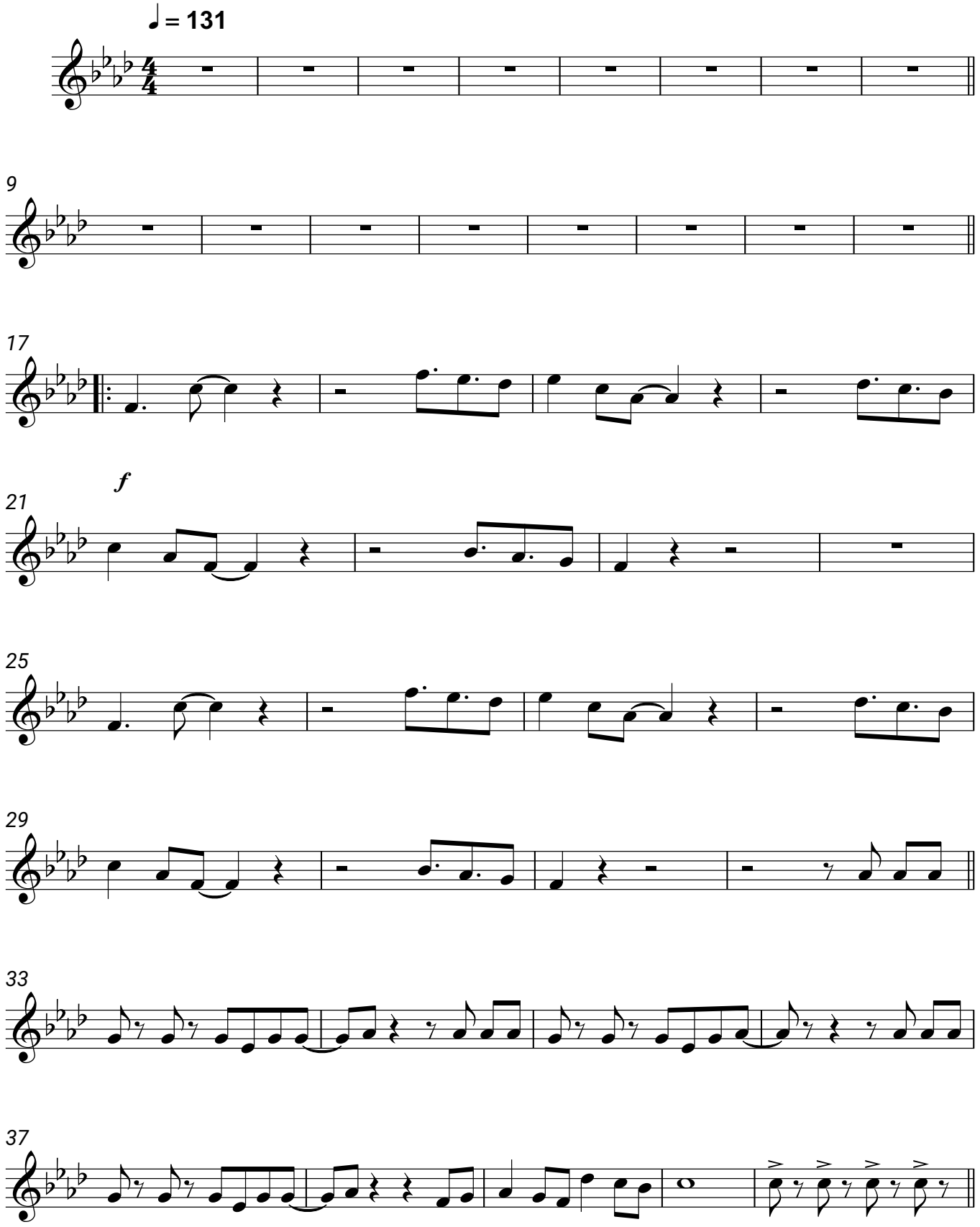
Dschinghis Khan