Violin

Mamma Maria
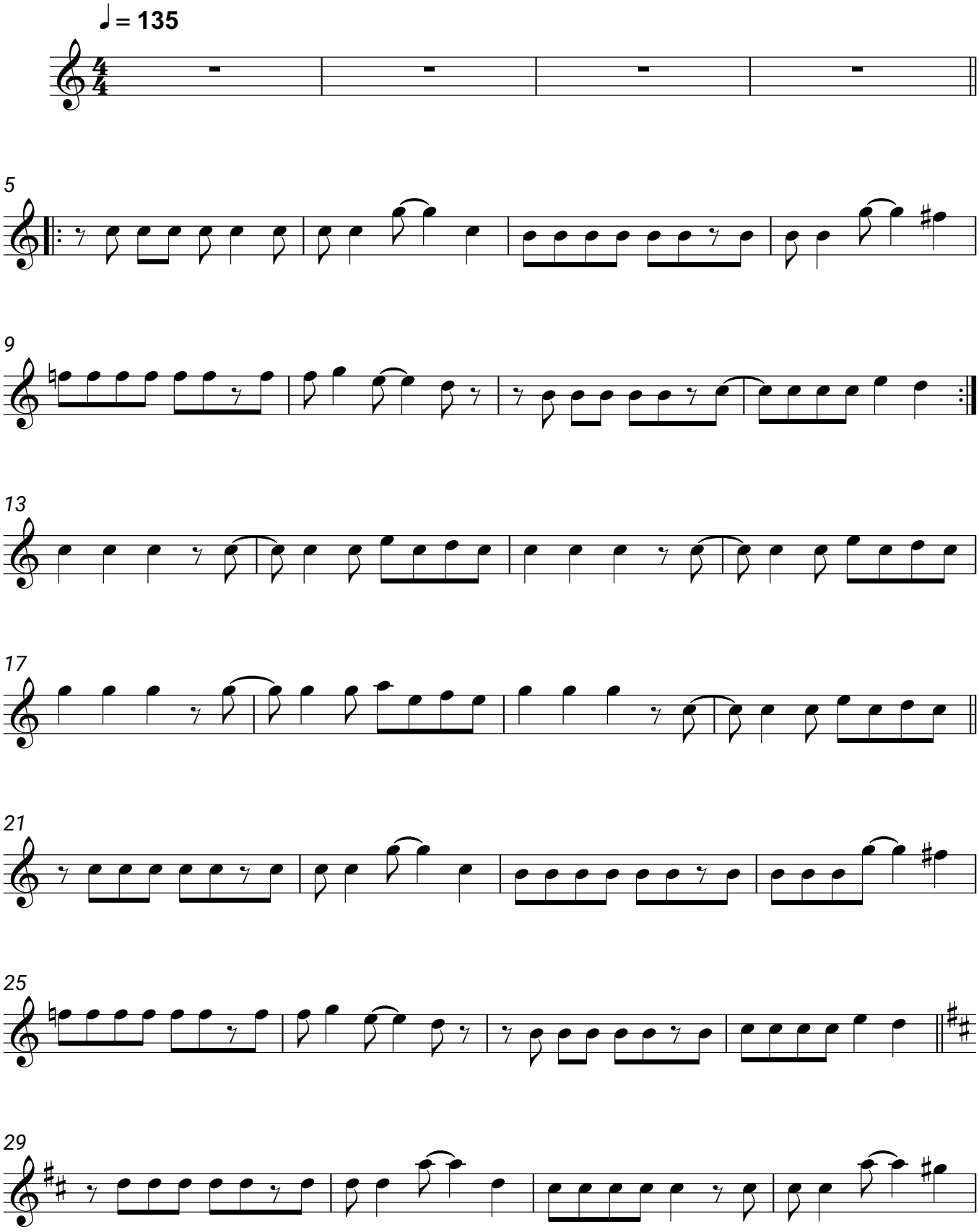
Ricchi E Poveri