Flute

Mamma Maria
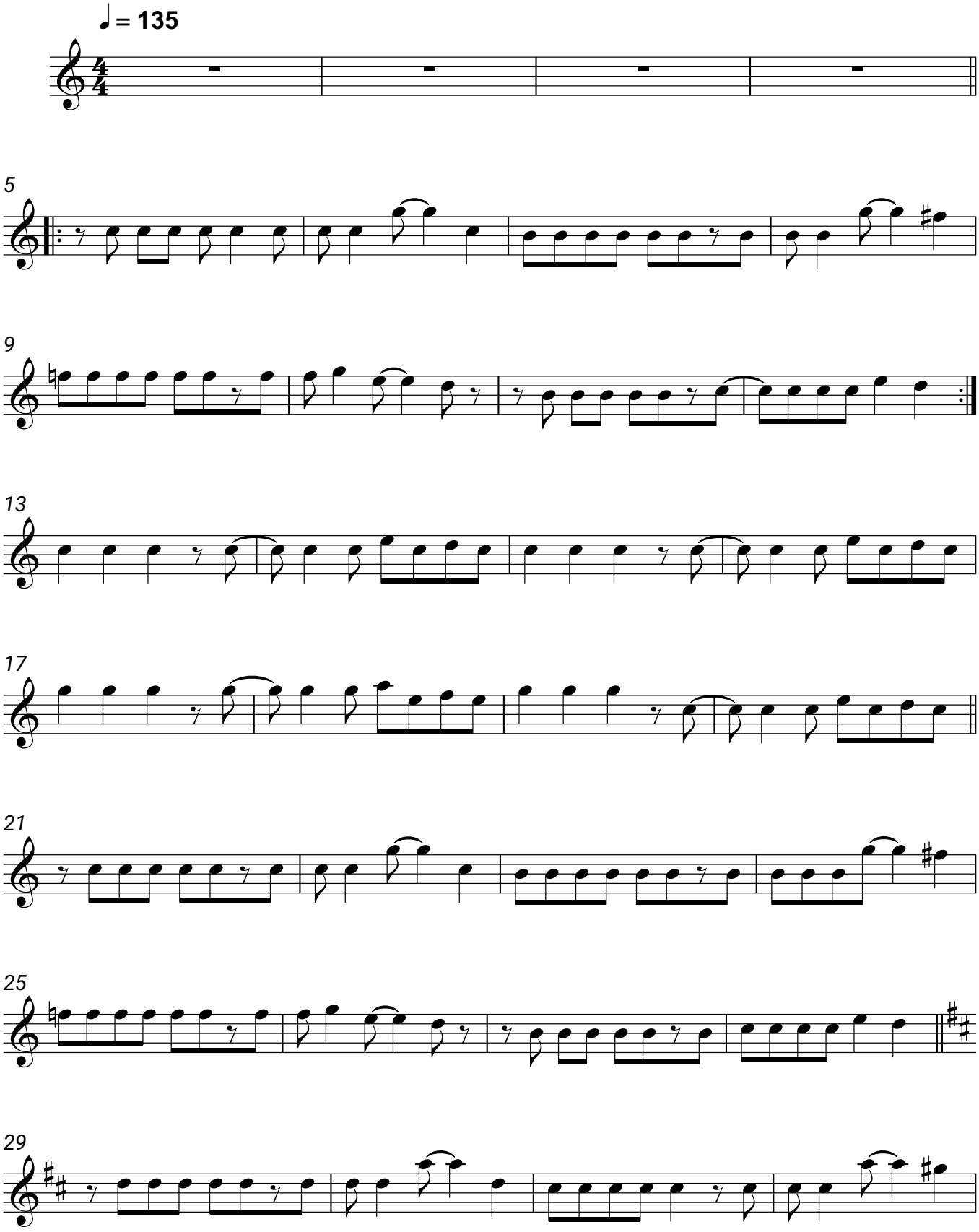
Ricchi E Poveri