Flute

Der hellste Stern
(Bohmischer Traum)
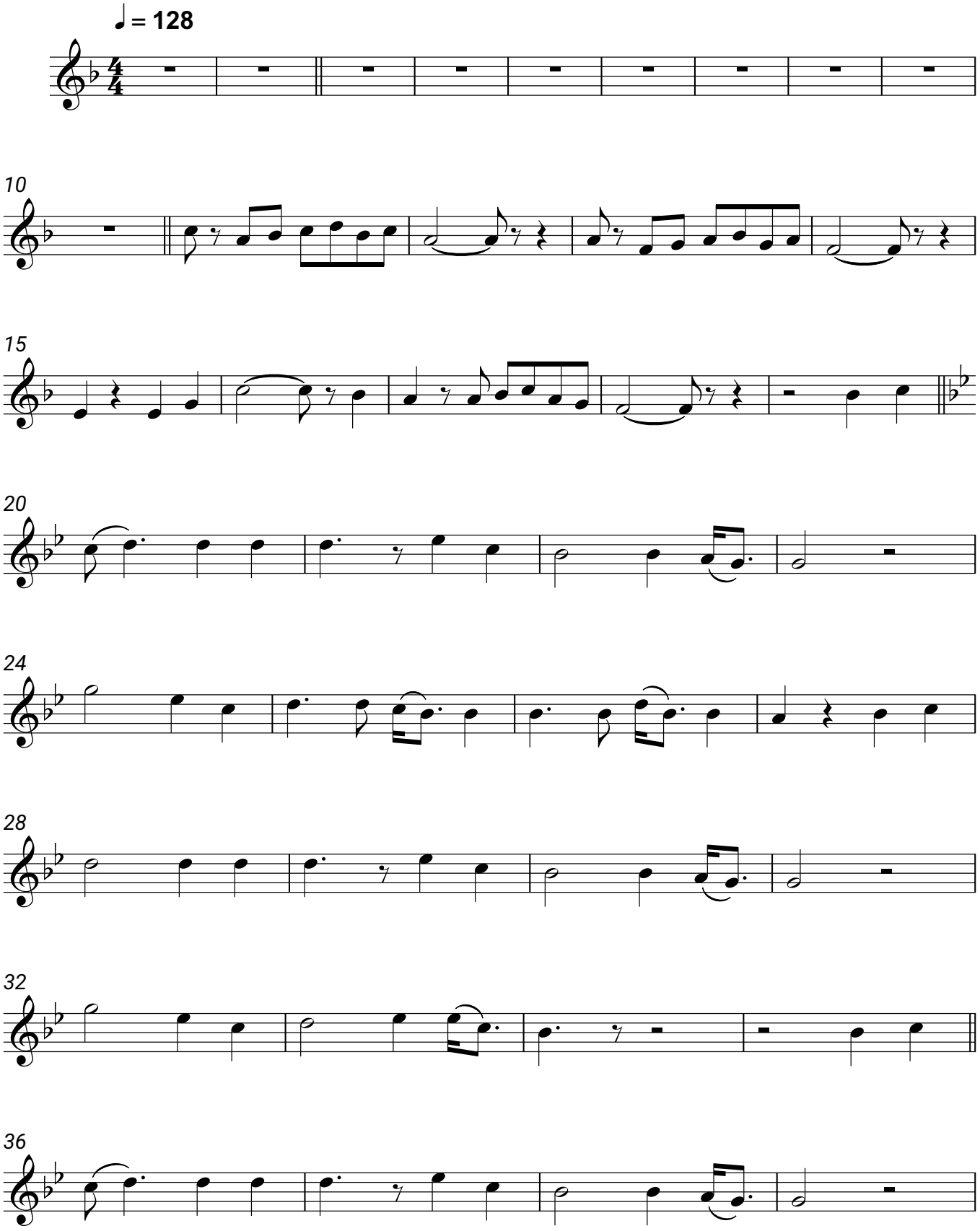
DJ Otzi