Flute

Bye Bye
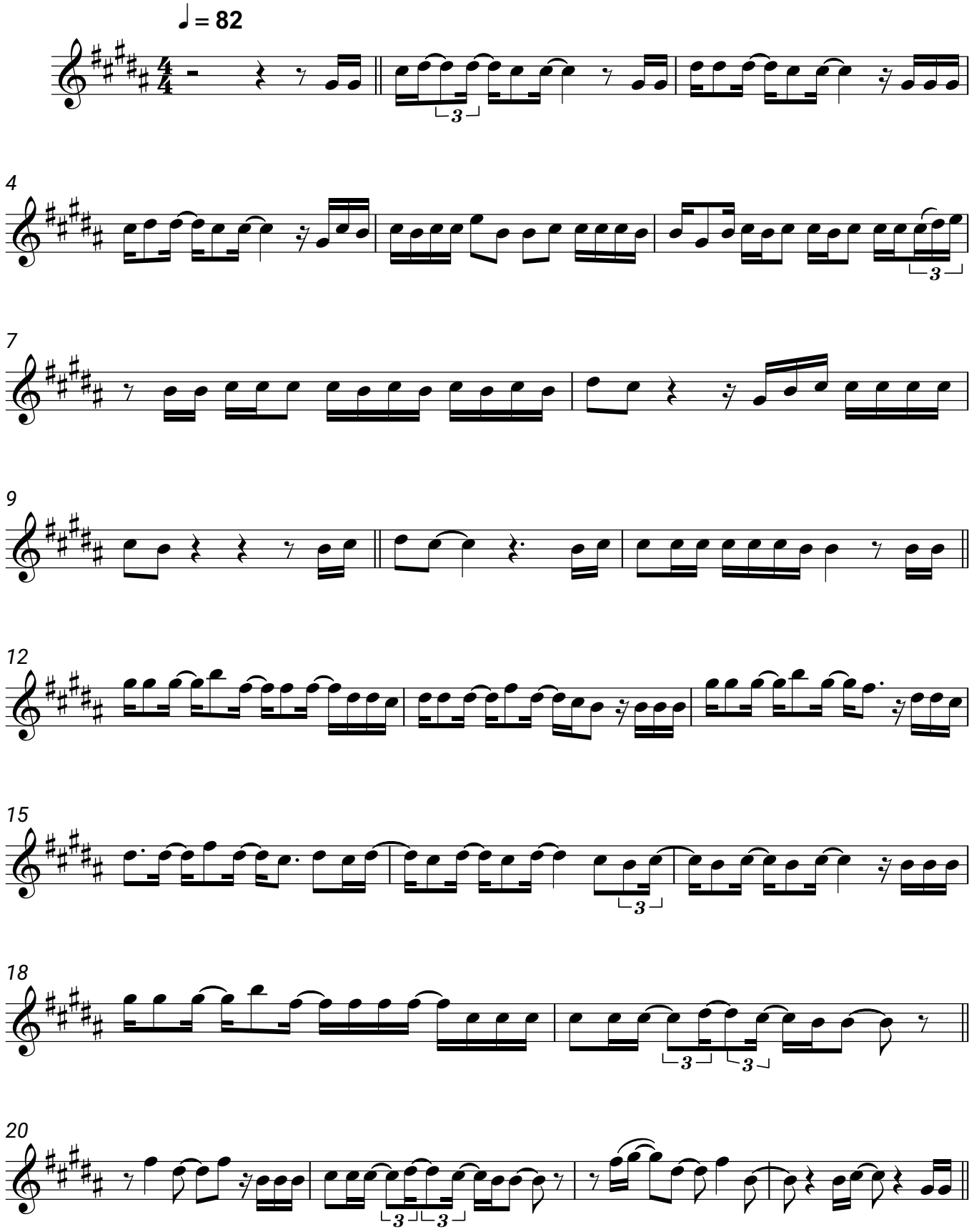
Sarah Connor