Flute

Bumsbar
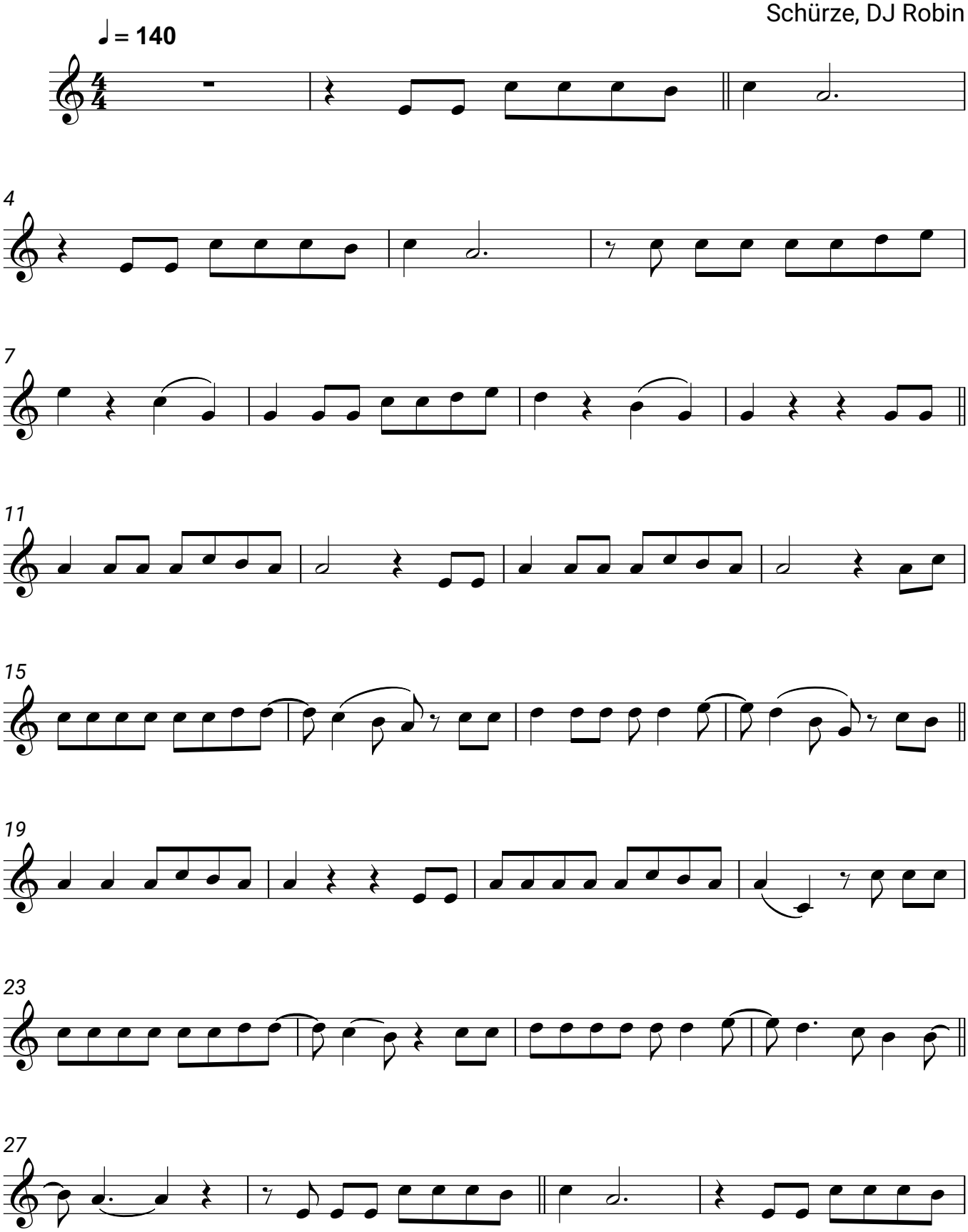
Ikke Huftgold,
Schürze, DJ Robin