Flute

Wellerman (Sea Shanty)
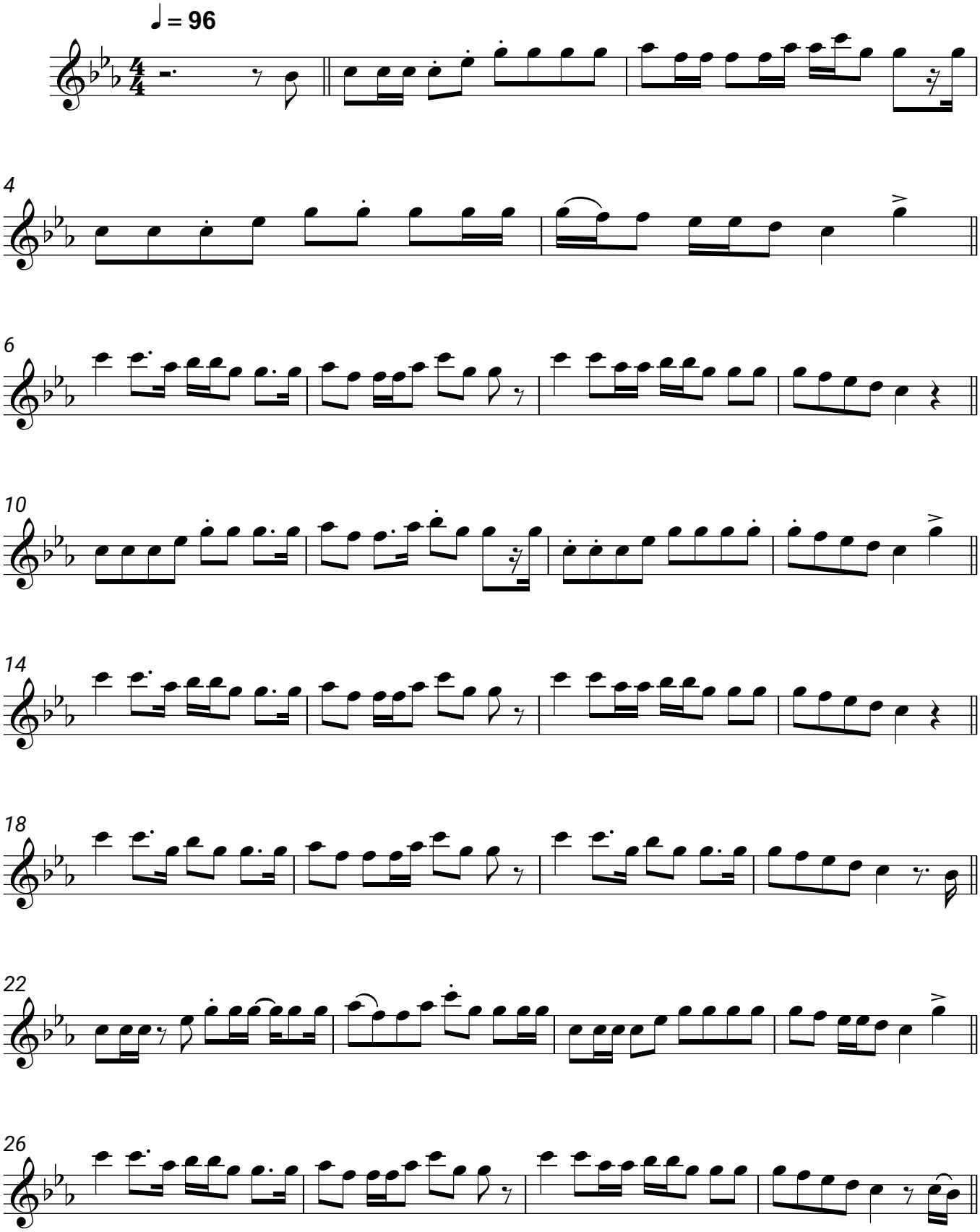
Nathan Evans