Violin

Kompass
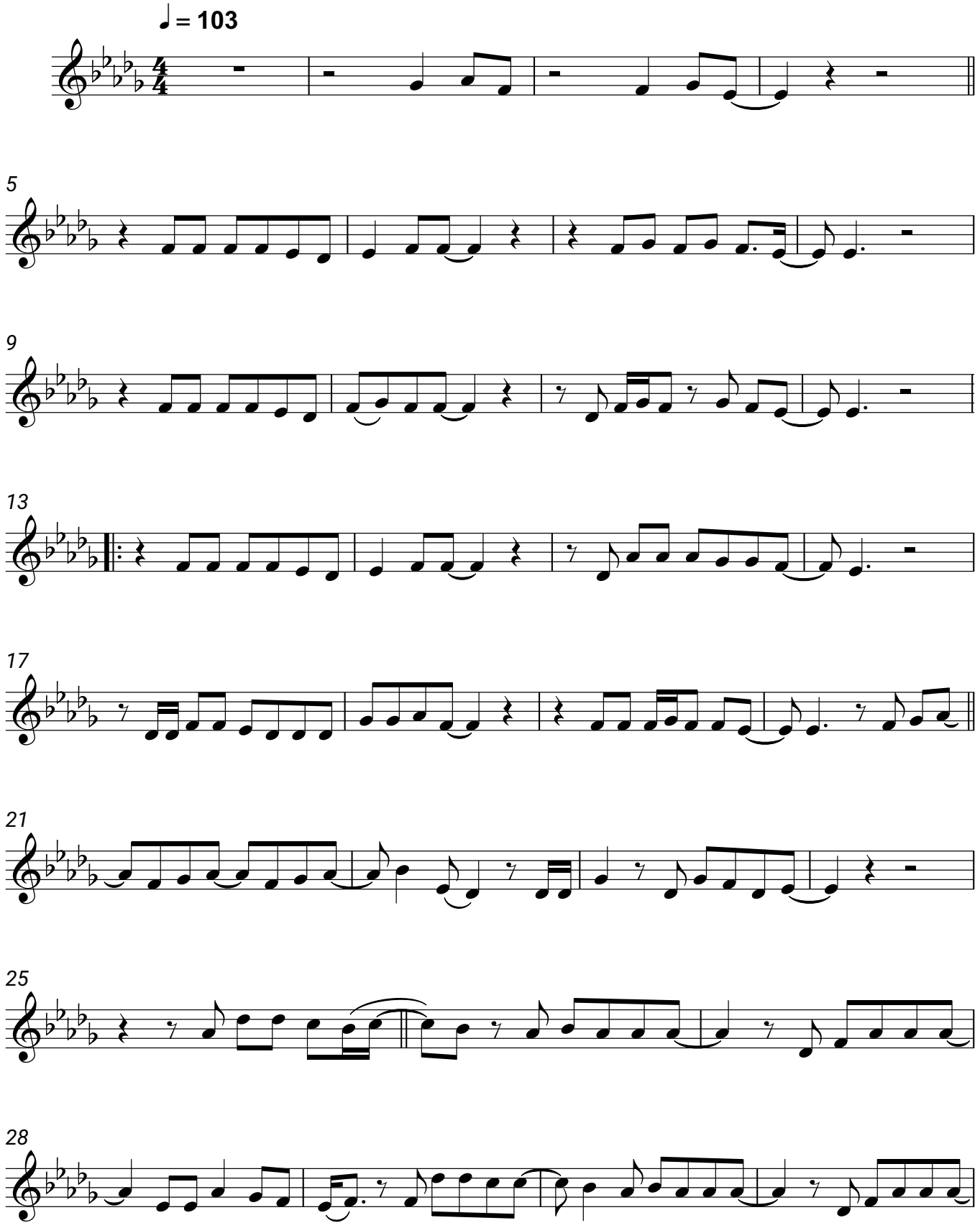
Udo Lindenberg