Violin

Наше лето
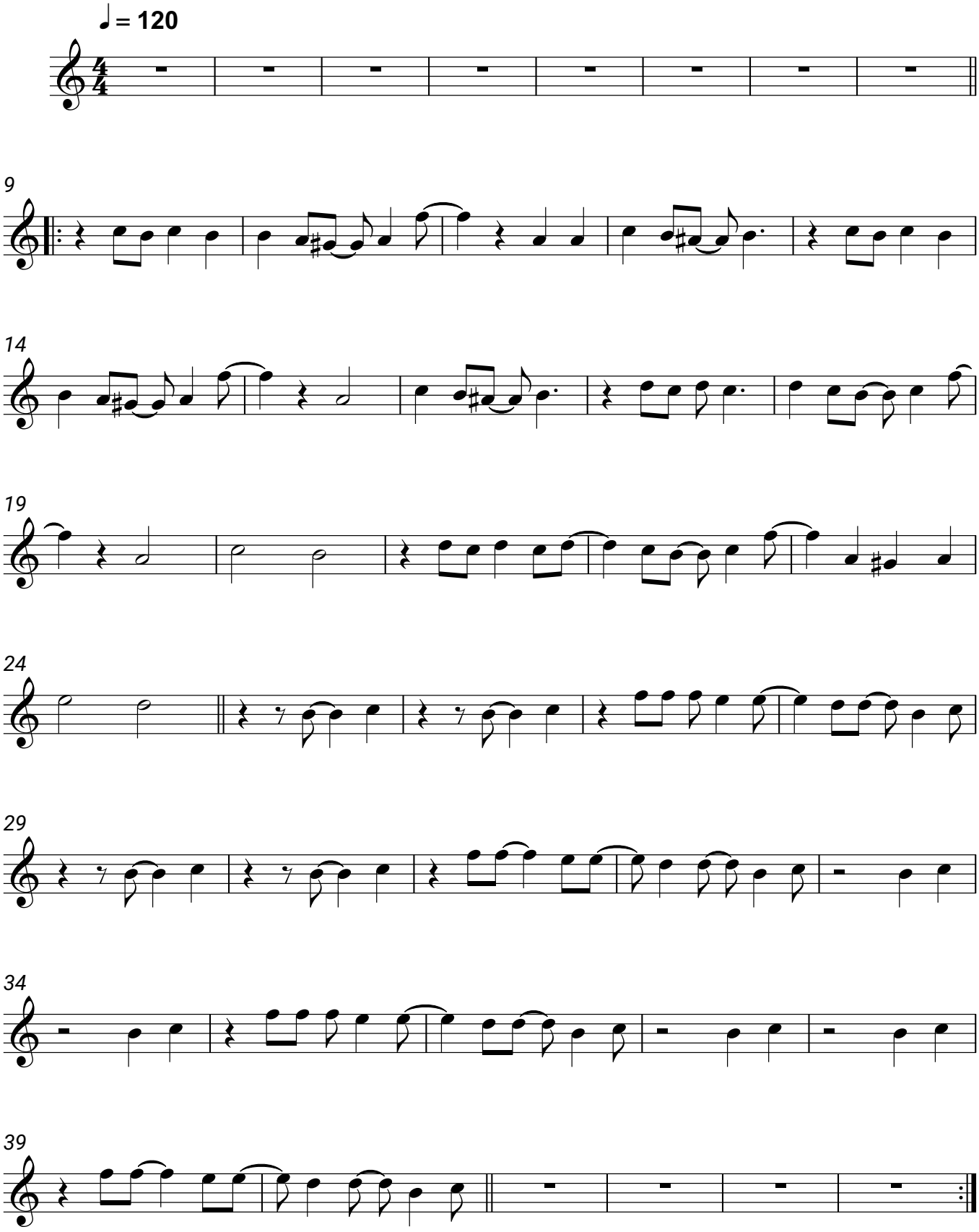
Валентин Стрыкало