Flute

# Наше лето
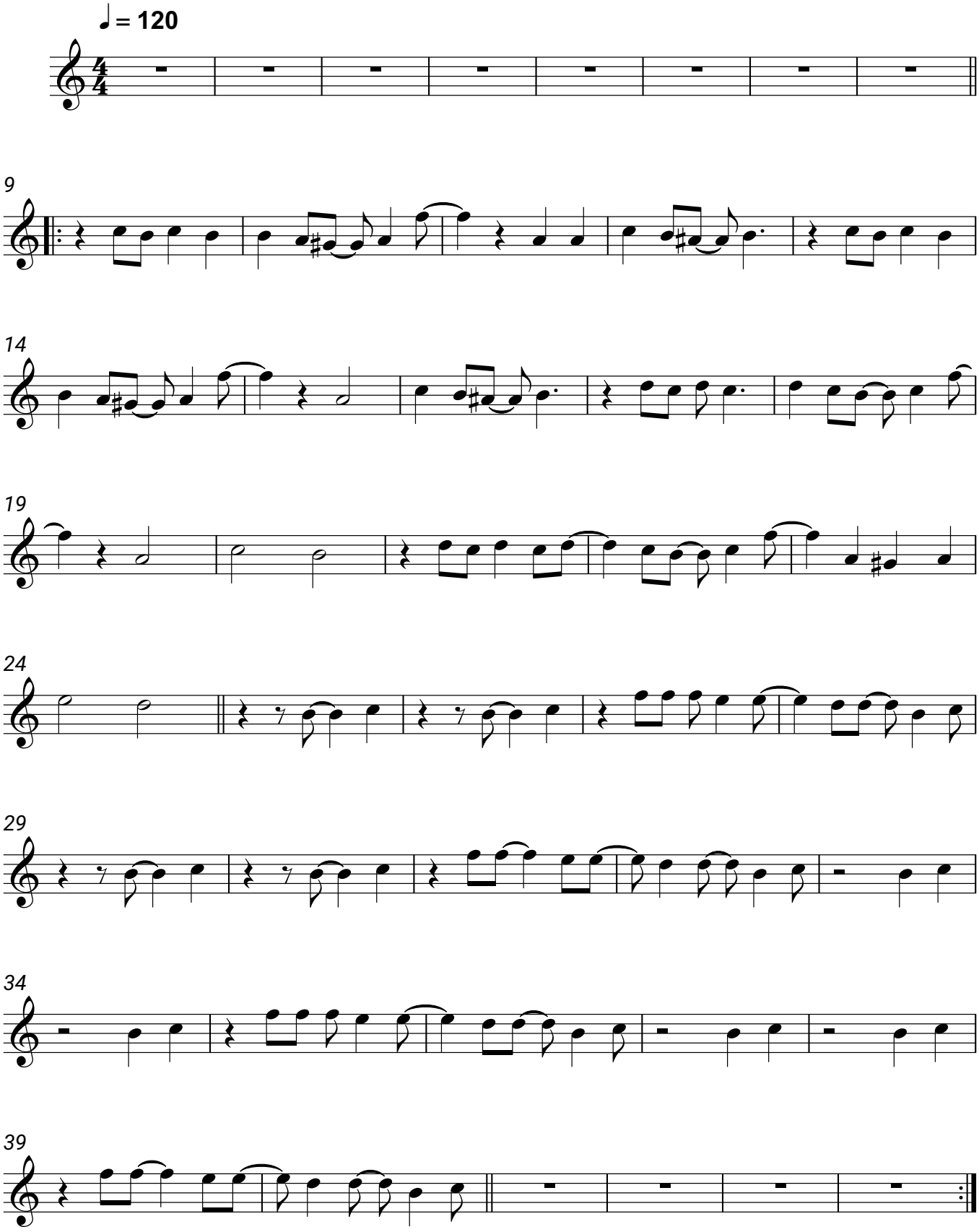
Валентин Стрыкало