Flute

Regenbogenfarben
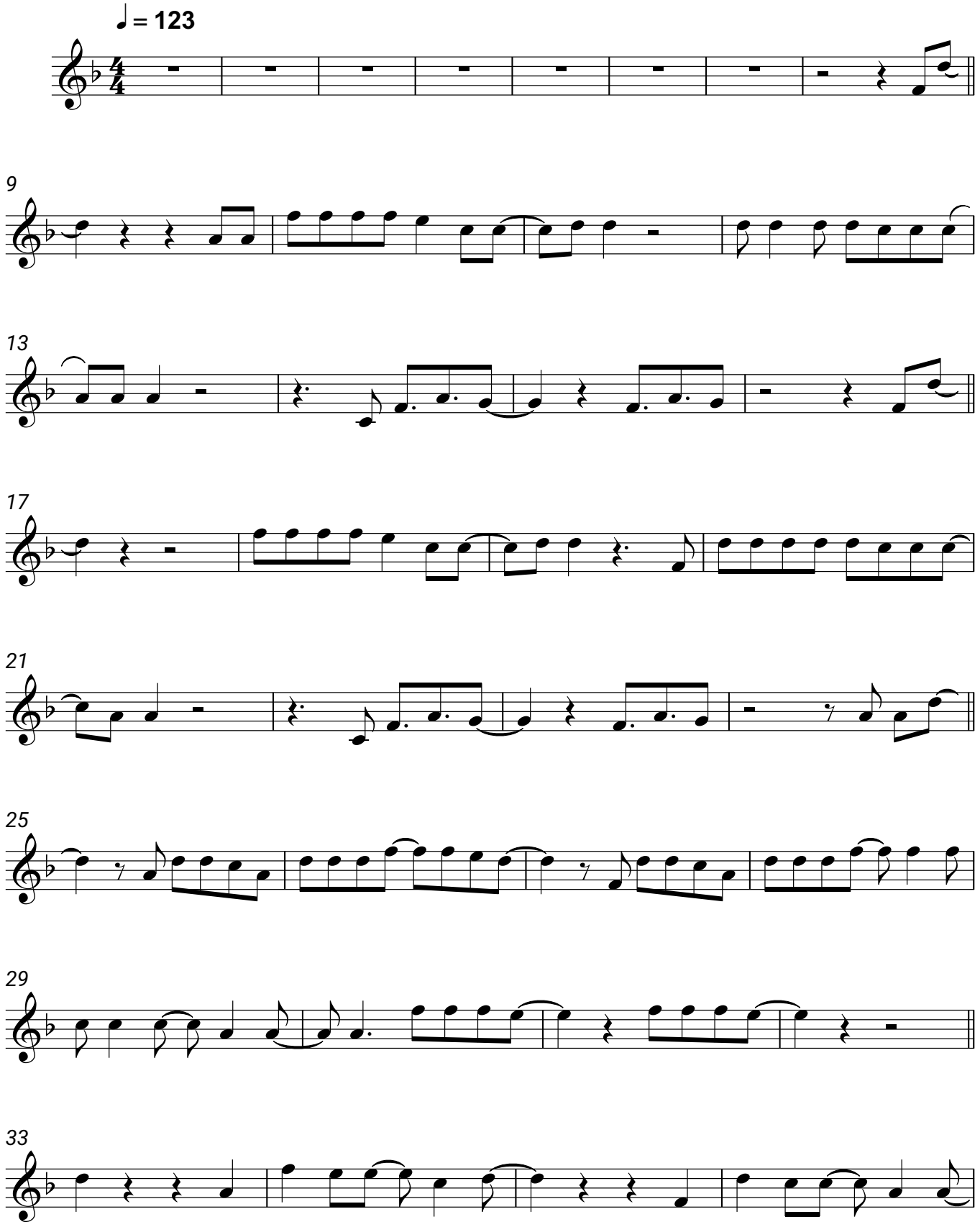
Kerstin Ott