Flute

Für immer ab jetzt
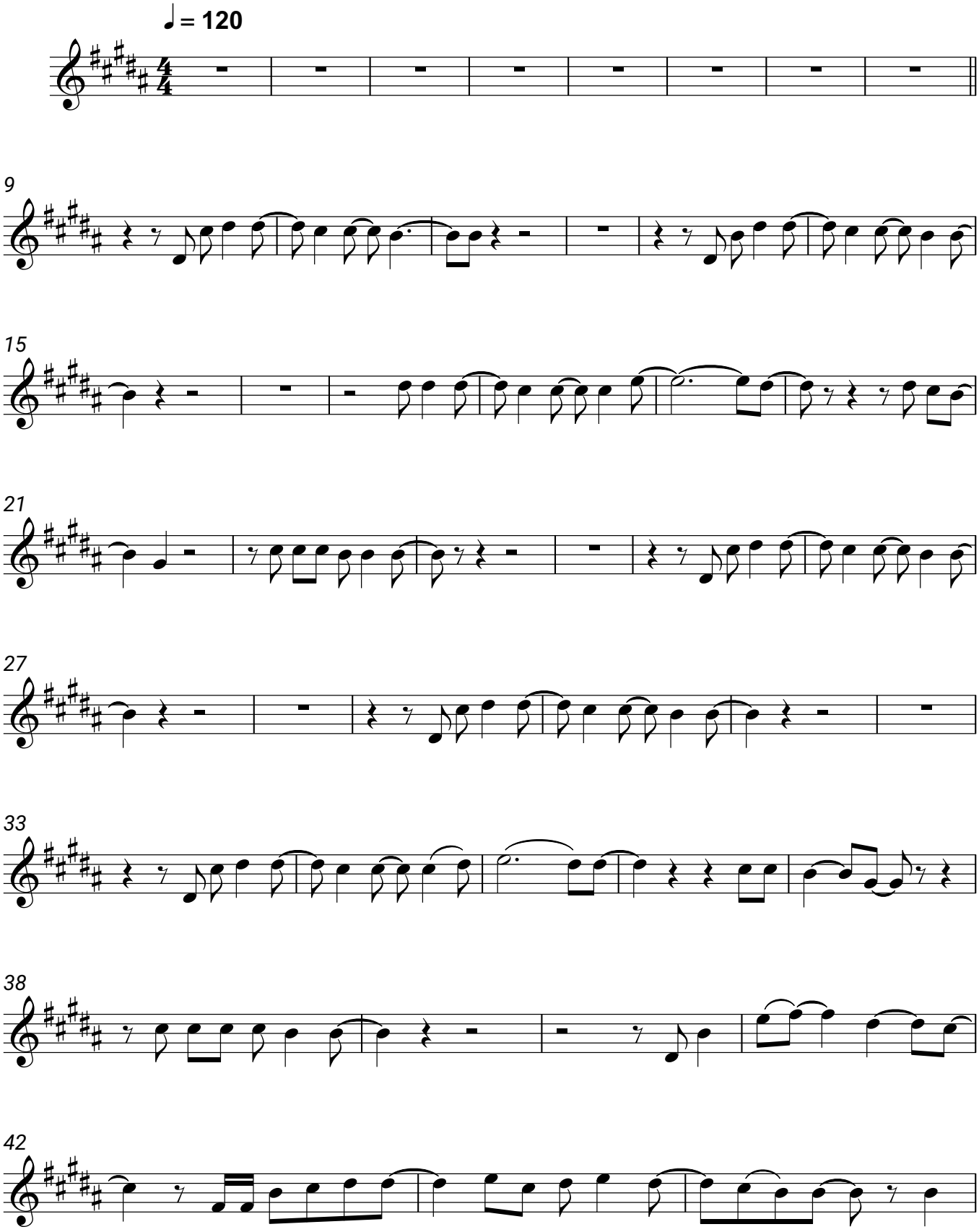
Johannes Oerding