Ahead Of The Game

Guitar Tabs

Original key: A♭ major
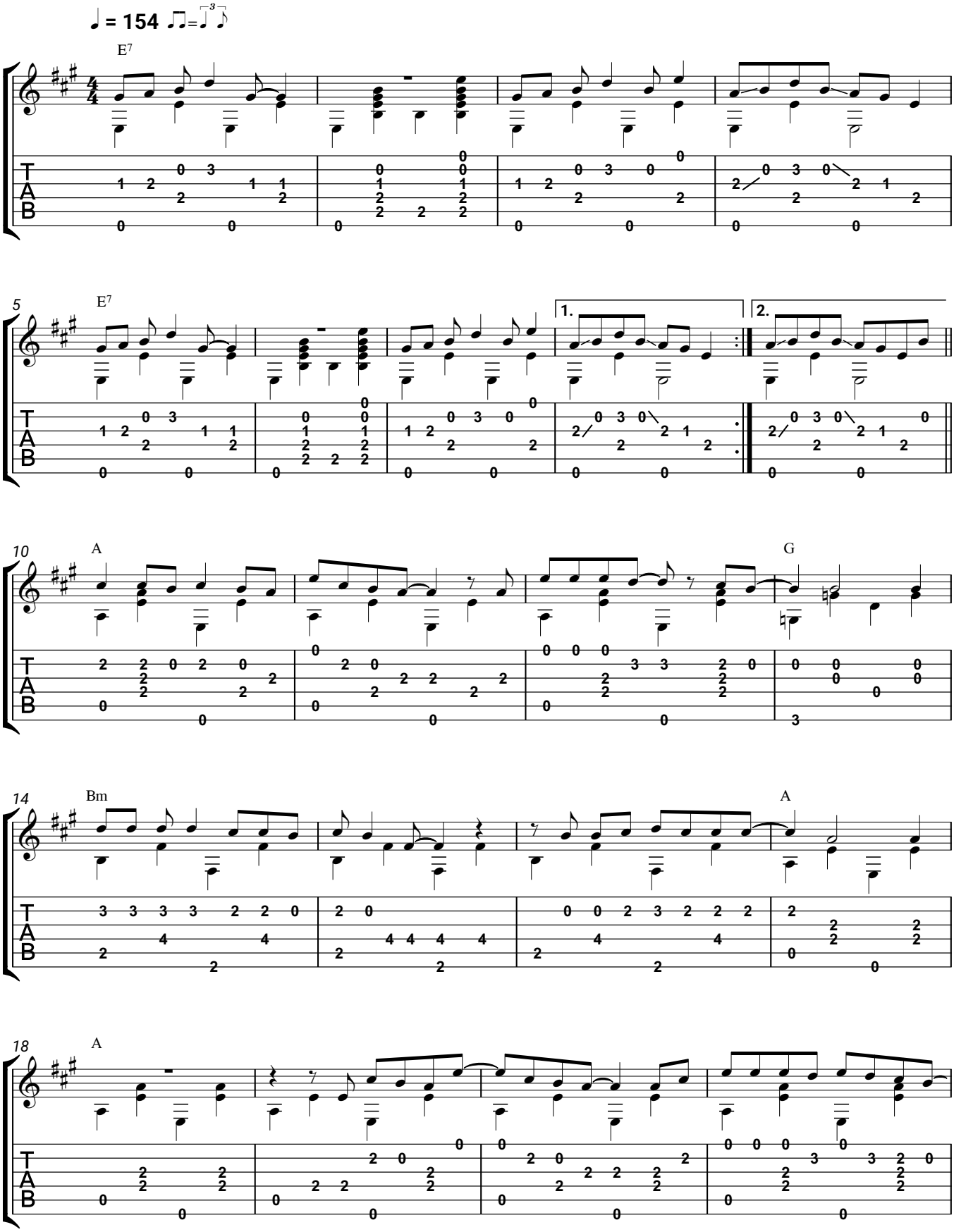
Mark Knopfler