Круговорот

Guitar TAB

Original key: G minor
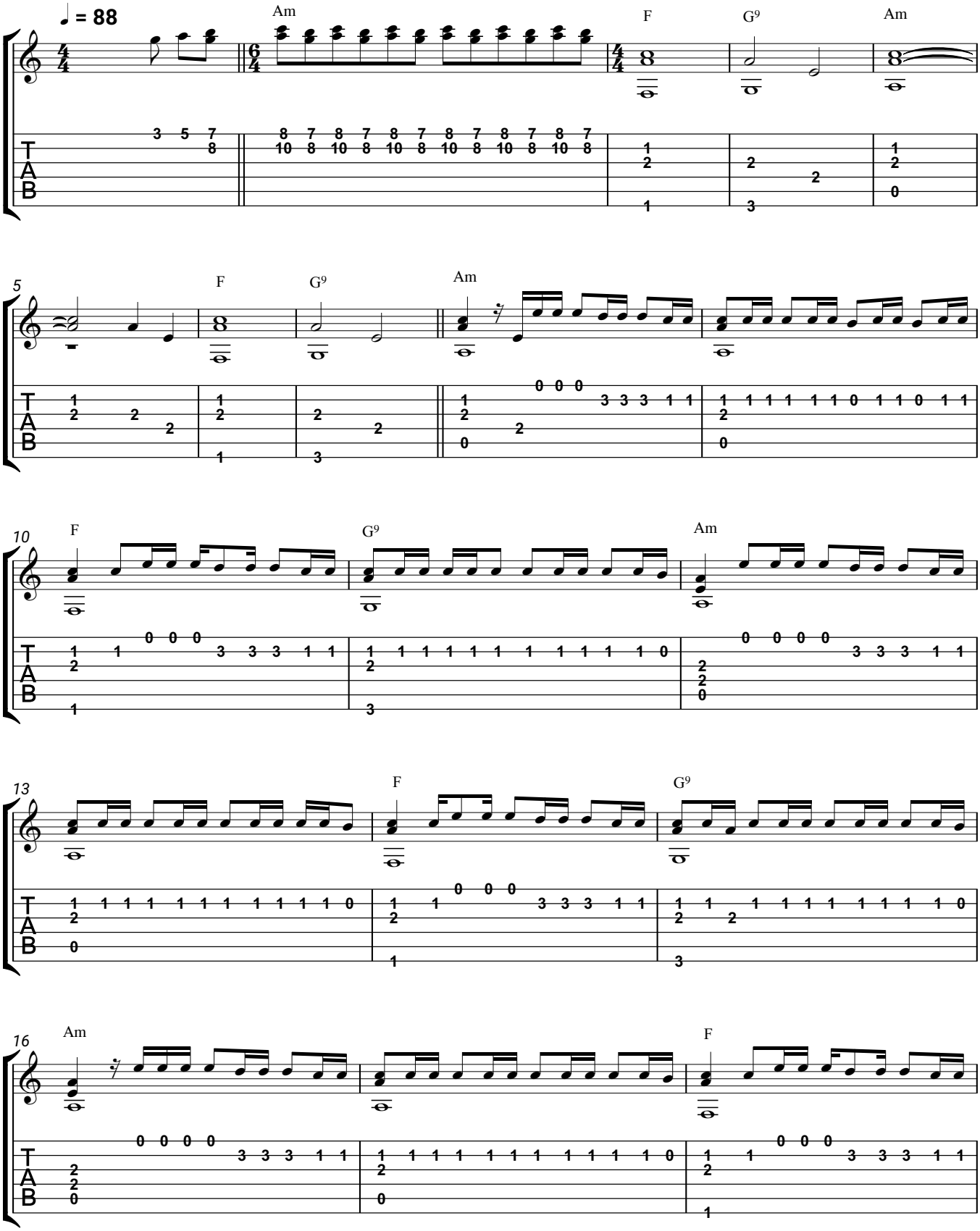
MiyaGi & Эндшпиль