Flute

# Lauf davon
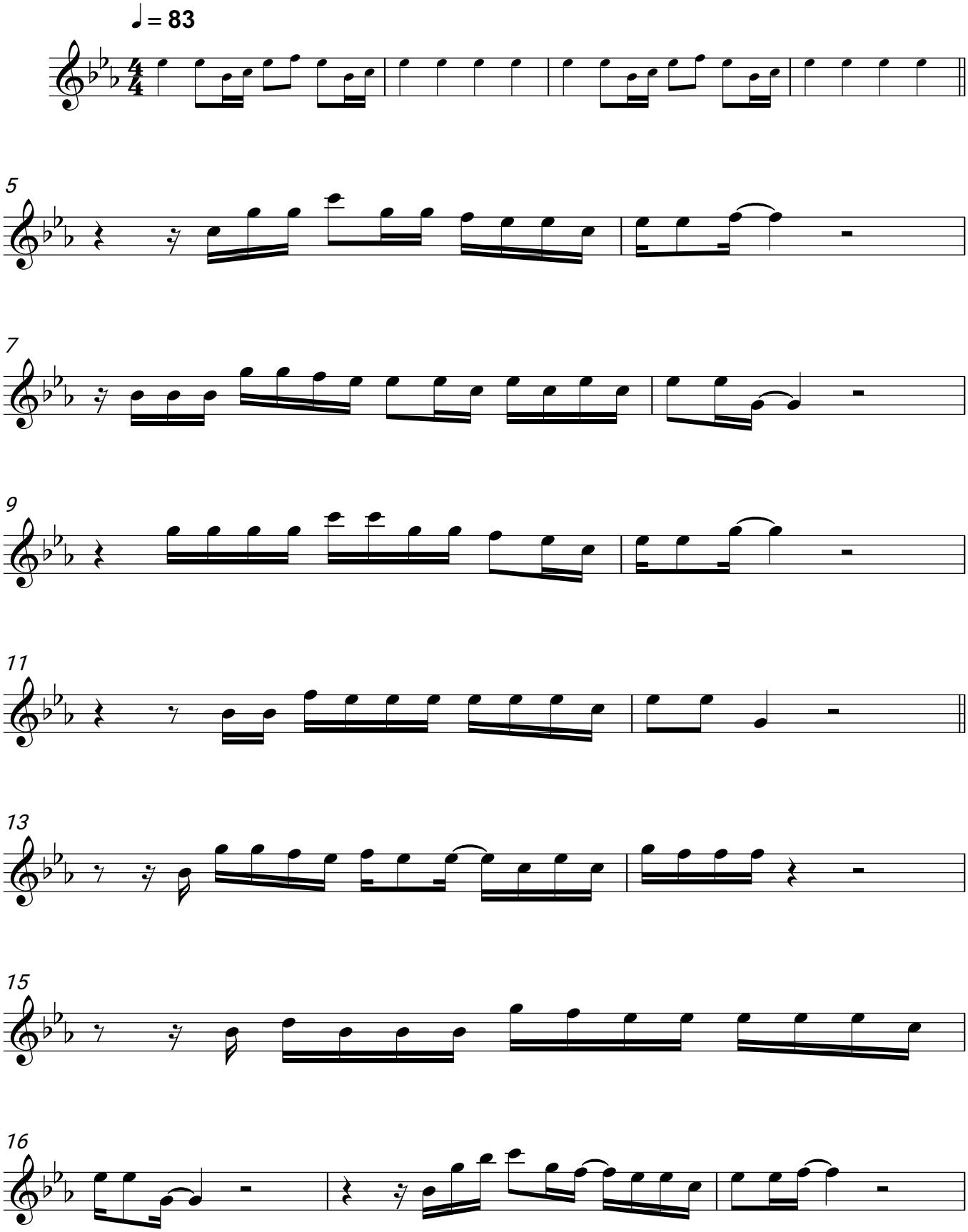
Danger Dan