All You Had To Do Was Stay

Taylor Swift
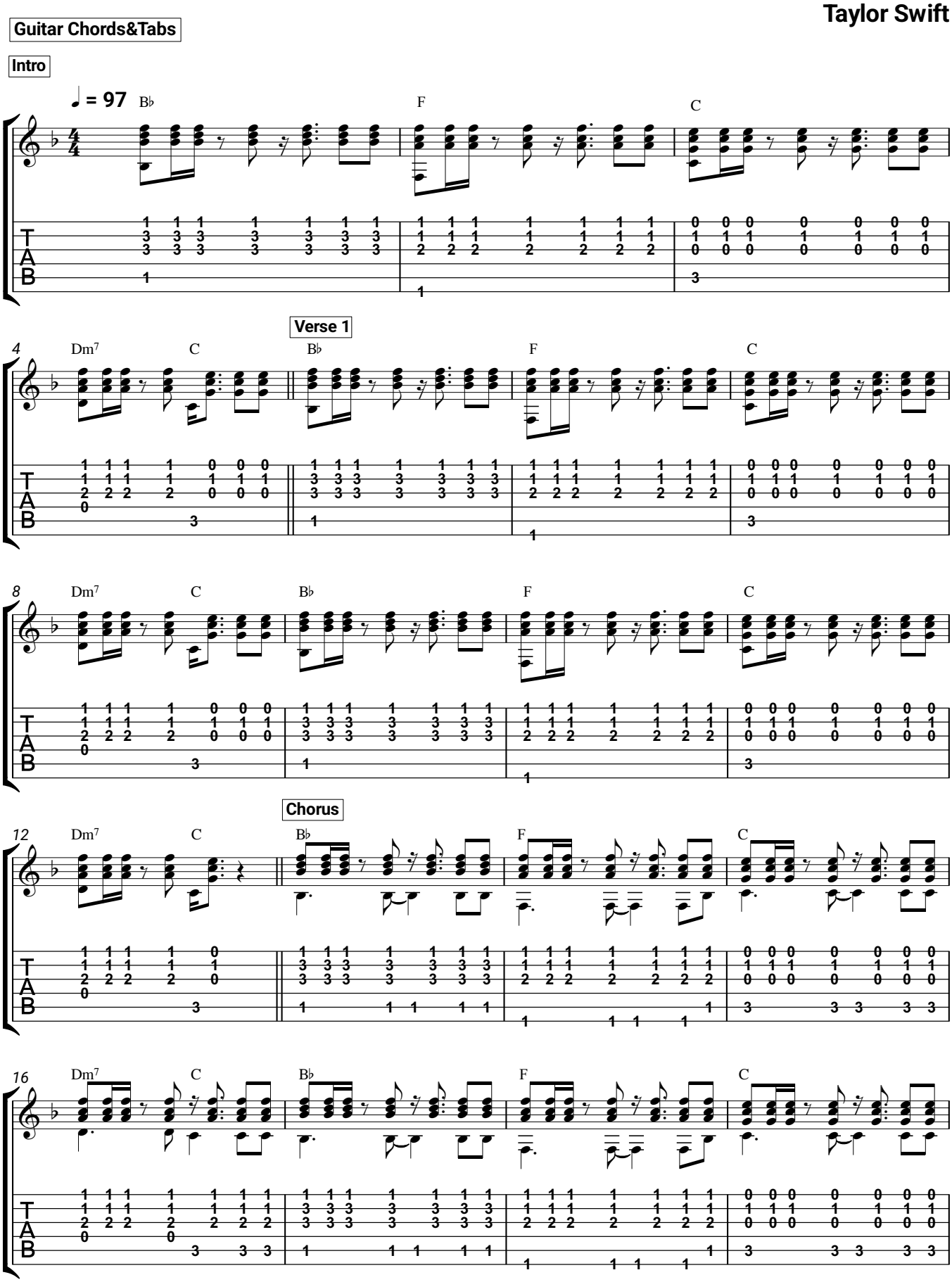
Guitar Chords&Tabs